

No 4
1980

**BOBBIE
WB7NUU**



Monday: 22,000 lbs.—Daily except Sunday

TEN-TEN INTERNATIONAL NET OFFICIALS

President	Howard	W6QIR
Vice President	Norm	W6IRT
Recording Secretary	Jo	K6AYU
Treasurer	Joe	K6CQN
Net Directors:	Morrie	W6EHM
	George	W6ENC
	Bob	W6WPY
Regional Managers:	Earle	W1NC
	Larry	WA2SUH
	Jim	WA3RBQ
	Clint	K4EKX
	Grace	K5MRU
	Dick	W6ANK
	Bobbie	WB7NUU
	Tom	KA8BMD
	Don	WA6BCN/9
	John	NØADJ
	Mac	ZL3RK
	Art	VK2BXN

TEN-TEN INTERNATIONAL NET, INC.

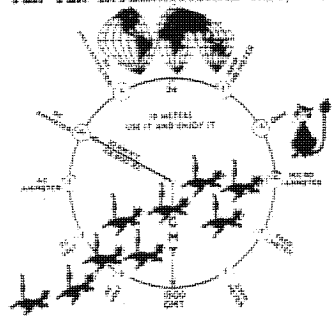

Chapter Co-Ordinator	Connie	K6EXQ
Int'l Net Manager	Mary	WA6MOF
DX Manager	Harry	WB1FTQ
Records Manager	Lee	WB6MGM
Chmn., Rules Comm.	Chuck	W8URK
QSO Party Manager	Bob	WA2MHL
Printing	Bert	W6CL
Editor, 10-10 News	Chuck	WA6YNQ
Editor, Net Listing	Mickey	WB5TKR
Awards Manager	Bill	WB6OMH
Roster Manager	John	K6UQ
Supply Manager	Roy	W6DFM

The 10-10 International News is published four times each year by the 10-10 International Net, Inc. All currently paid up members receive a copy automatically.

Editorial Office is at 445 Magnolia St., Denver, Colorado 80220 (303) 333-3547

Chapter Activity Reports (quarterly) should be sent to the 10-10 Co-Ordinator: Connie Hauck, 794 W. 23rd St., Upland, California 91786 (714) 985-4836

All 10-10 news items and photos should be sent to the Editor. Next 10-10 News is the Winter Edition due out in Jan '81, with a DEADLINE of Dec 15th, 1980.

The 10-10 International News is an independent publication and is not affiliated with any other organization. Permission is automatically granted to reprint from this publication provided a credit line is used with the reprint.

REMEMBER !



ATTENTION

IN ORDER TO FACILITATE THE PROCESSING OF RENEWALS OR OTHER ORDERS, MEMBERS WHOSE ADDRESSES INCLUDE U.S. ZIPCODES SHOULD SEND THESE TO THE MANAGER FOR THE CALL SIGN DISTRICT INDICATED BY THE NUMBER IN THE MEMBER'S OWN CALL.

Did You Know?



we had stamps?

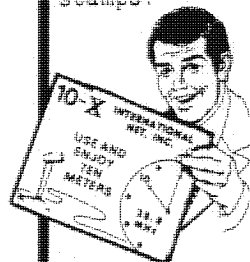

Help promote 10-X by using these stamps on all your radio amateur correspondence.



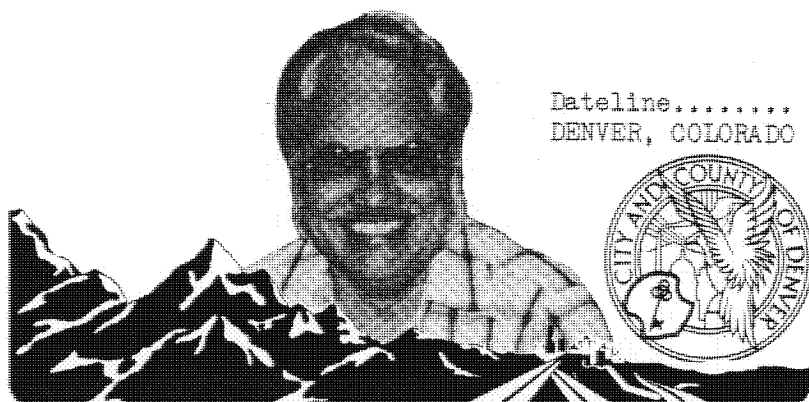

Dateline.....
DENVER, COLORADO

Charles F. (Chuck) Albrecht Jr.
WAØYNQ #8105 VP-230
Editor, Ten-Ten International

I have nice news and sad news this Quarter; First the nice news. Our cover person this edition is BOBBIE VAUGHN - WB7NUU (#17416) of Phoenix, Arizona. She is the current Regional Manager for the Seventh Call District. Her smiling voice beams forth from the Grand Canyon State most every day as she continues to be very active the 10-10 Chapter of the same name. Vaya Con Dios, Bobbie, keep up the good work.

Now the sad news; It is always a sad duty to report the passing of amateurs. In Silent Keys (QST Aug '80) I spotted the name and call of Charles Atwater - W2JN. In the Spring '78 Edition of the 10-10 Quarterly News we featured W2JN as one of the 10 meter pioneers who first used the new band when it was opened for amateur use in 1928. Charlie was the first American Amateur to make a transatlantic contact with Europe (EF8CT). For this feat he was written up on the national newspapers. (see page-22) I still have some copies of a reprint of the above mentioned Spring '78 Newsletter and anyone wishing a copy should send me SASE (9x12 envelope with .41¢ postage) to: 445 Magnolia Street, Denver, Colorado 80220. The post-age quoted is, of course, for Continental US mailings only.

The photograph on page-32 of the All American City Chapter shows the fantastic 10-10 Award Collection of Jim Beswick - W4YHF (OH North Ga. Chapter) who is the Editor-Publisher of the Ten-Ten Certificate Guide. For Jim to continue to put out an up to date Guide he needs the full co-operation of all chapter heads and certificate managers. Please send Jim any and all changes, additions and deletions in your chapter's certificate programs.

It is great fun to have 10-10 members drop by when passing through Denver, Colorado. Some of these amateurs have been from DX Countries such as Lance-VK2CAJ, Alex-VK5MQ and Bernie-VK2NUU. Last Summer Bud - 9V1OI and his XYL, Jan, paid a visit and photos are on page-16. As I write this editorial (Sept 13, 1980) I have just bid farewell to Bill - VK3NPS and his XYL, Francis, who stopped by on their vacation trip through the USA. By the time they arrive back home in Melbourne (Oct '80) they will have seen much of the US. Starting in Jul '80 they have paid visits to 10-10'ers in Calif, Ariz, NMex, Texas, Ill, VE2-land and Colo. They departed Denver for Northern Idaho, Ore and back to Calif. They went sightseeing to Penn, NY, Mass, Vt and ever so many other places. They even plan to stop at Las Vegas to drop a few shillings. Bill promised me that he would compile an article relating his trip to the 10-10'ers along the way and send it to me along with photos and I will feature this in the Winter Edition of the 10-10 International News due out in January 1981. Bill-VK3NPS is the Chapter Head of the City of Melbourne Chapter.

I am updating my roster on all active 10-10 Chapters and for that reason I ask that all 10-10 Chapter Heads please send a postcard giving me your current address and phone number. And, as long as I am on the subject of current addresses...I will also remind all 10-10 members that whenever you move or change your callsign please send this information to your Regional Manager for the call district of your callsign. A list of these Regional Managers can be found on page 31 of any 10-10 Quarterly News.

As soon as I finish putting this newsletter together my XYL (Zoe) and I will depart on our vacation trip to Northwestern Montana to return for work October 1st. So thats the way it is this Autumn of 1980 on 10-10. See you next issue and on 10 meters. 73 - Chuck

Words from the President



HOWARD BOWMAN
W6QIR #4509

GIVE 'EM THE BAD NEWS FIRST

During this high- and low-level political year, the air is full of predictions and promises. As I reported on these pages in the summer 10-10 News, the Annual Meeting of 10-10 members will be held on November 2, 1980, and its first order of business will be the election of officers for the two-year period beginning on January 1, 1981. I also indicated that amendments to the By-laws would be considered at that time, and asked that any of you who wish to propose any send such proposals to me, so that they might be considered, and possibly included. I have received none. However, I do expect to have some of my own, and therein lie my predictions and promises.

Regardless of who the officers may be for the next term, there are certain facts that must be faced, and those facts have mainly to do with the ever-rising costs of operation. As I have mentioned before, 10-10's two chief items of expense are printing and postage, with the costs involved in our mailing services running very close behind these two. Elsewhere in this issue, you will find a "Statement of Revenue and Expense," which was prepared from data supplied by Treasurer Joe Plumb.

If you look at the last line on that statement, you will see the figure that causes me most concern. For the 1979 - 1980 fiscal year, ending March 31, 1980, 10-10 took in just \$878 more than we spent. That amount is so marginal, especially when you consider that it costs 10-10 something over \$5,000 to get out each issue of the News, that it just plain scares me!

All of that leads me now to my prediction and my promise. The prediction is this: unless we take steps to increase 10-10's income, and, if possible, decrease the expenses, we'll simply have to omit an issue of the 10-10 News during 1981 or 1982. The promise is this: I shall ask the Annual Meeting for an increase in the annual dues.

A change in the amount of the annual dues involves a change in 10-10's By-laws. Article IV, Section B specifies the present \$3 amount, and is the one I shall ask to have changed. Although I have queried 10-10 Managers throughout the country on this matter, and have also submitted the problem to the Board of Directors, opinion as to the amount of increase is divided, with some believing that an increase to \$4 will be sufficient, while others think we should go to \$5. I have come to no conclusion on the matter, nor can I predict what the members will do in the meeting.

FOREIGN MEMBERS

A matter closely allied to the whole matter of our dues structure is that of the dues to be required of foreign members. We have about 1250 foreign members, as I indicated on these pages in our last issue. That means the mailing, in a year's time, of 5000 copies of the 10-10 News. It costs 40¢ to mail each copy, surface rates, an annual expenditure of \$2000. To send the 5000 copies to members with U. S. addresses would cost \$420. If we put it on a per member basis, it costs 10-10 \$1.60 per year to mail the four copies of the News to foreign members, and just under 34¢ to mail them to domestic members. Since virtually all other 10-10 costs remain essentially the same, regardless of the member's place of residence, it is apparent that it costs 10-10 about \$1.25 more per year to serve a foreign member than one located in the U. S.

The problem is not unique to 10-10. If you examine the subscription costs to other ham magazines, you find that all have differential price structures. The size varies from magazine to magazine.

There is here again an ambivalence about the question of whether 10-10 should increase its dues for foreign members. Some feel strongly that U. S. members should continue to subsidize foreign members; others feel just as strongly that foreign members should, and would wish, to pay their own way. Again, I propose to submit to the Annual Meeting a recommendation that dues for foreign members be increased by \$1 over those paid by U. S. members. How this will be received, or what action will be taken, I cannot predict.

OVERSEAS AIRMAIL

There is another area in which 10-10 is taking a financial beating. Although the actual dollar numbers are not great now, they continue to increase and may present a serious problem in the future. That is the matter of airmailing the 10-10 News to members in other countries.

For some time, the Order Form which appears in each issue of the News has contained an offer to airmail the News to DX members for an additional annual fee of \$2.50. The "AO Mail" air rate is variable, depending on both distance and weight. The weight classification for the News is in the 2 - 4 ounce range. The closest members to which such mailing may go (Canada is excluded) require 76¢ postage, or \$3.04 per year, and those at the greatest distance require \$1.28 per issue, or \$5.12 per year.

Recently Roy Ackerman, W6DFM, who does such mailing, was ill, and I did this air-mail for about 45 members, most of whom seemed to be at distances requiring more than the minimum rate. The average postage for those I mailed was around \$1.10, which, projected to an annual rate, becomes \$4.40, or a loss of \$1.90 per member. As I said back on the first lines of this section, the actual dollar loss is not great, and will not break 10-10. However, it is not a loss we can permit to grow.

I know of no easy, fool-proof solution to this problem, short of withdrawing the air rate entirely, and would certainly welcome suggestions on the matter.

ILLNESSES AND REPLACEMENTS

I mentioned above that Roy Ackerman had been ill. Roy handles supplies for managers and officers, and does the foreign mailing. He had sent out most of the supplies before he gave up and went to the hospital, and the foreign mailing we had done elsewhere. Roy also handles the 10-10 International net on Friday, and volunteers carried that work on. Roy is home now, recovering, and back on the air.

Dick Rauscher, W6ANK, who is 6th District Manager and NCS for the net on Monday and Wednesday, as well as doing many other things, also had a session in the hospital, came home on August 1, and is back on the air for the Monday net. We persuaded Dick to let someone else take it permanently on Wednesday, and the new man is Bob Holmes, WA6NOP.

Both Roy and Dick have been doing 'iron man' acts, and the fact that both have had such heavy loads points up the need for more hands, especially here in the Los Angeles metropolitan area. If any members around here who don't attend the quarterly meetings, where they would hear me ask for volunteers, read this and would like to contribute some time and energy to 10-10, my telephone number is (213) 645-7205.

I have spent most of the foregoing two pages telling you why it seems likely we will have to increase 10-10's annual dues, as well as some other charges. There is one area in which I think we ask for money, but cannot demonstrate that the fee is there because of a need, and that is the \$1.00 reinstatement fee.

There is good reason for a \$1.00 registration fee. It represents the cost of entering all the information about the new member into the computer record, and otherwise making sure that he (or she) is a member in good standing. If, thereafter, that member changes call sign or address, the alteration is made at no charge. However, if he dares let his membership lapse by more than three months, we charge him an extra buck to renew, even though the cost to 10-10 is no greater than if he had renewed at the proper time.

I do not know the origin of this fee. I suspect it may have originated with the experiences of founding members with certain social or fraternal organizations; I know of no other amateur radio organization that has such a fee.

In any case, whatever the source of the fee, it seems to me to be unnecessary, and may even discourage members who have had a slight lapse in membership continuity from renewing. I shall ask for the deletion of this fee. Again, I have no idea whether my suggestion will be accepted, although, as always, (well, most of the time, anyhow) I am right!

73,

Howard

Submitted by the Treasurer,
K6CQN - Joe Plumb - #7999

& assisted by:

Mary Grancell - WA6MOF
#11900

10-10 International Net, Inc
STATEMENT OF REVENUE AND EXPENSE
Fiscal year ended 3/31/80

REVENUE

Received from members	\$32,425
Interest	78
	<u>\$32,503</u>

EXPENSE

Bulletins, rosters, stamps, etc	- Postage	\$7,302	
	- Printing	9,984	
	- Mailing service	<u>6,894</u>	\$24,180
Reimbursements for postage, supplies, phone, etc	- 13 District mgrs	\$2,407	
	- Roster mgr	953	
	- Officers	315	
	- Net Co-ordinator	568	
	- Editor (incl photo processing)	<u>1,055</u>	5,298
Award expense			1,478
Contest expense			150
Quarterly meeting expense			197
Office expense			134
Contribution - Project goodwill			100
Franchise tax			5
Depreciation			<u>83</u>
			<u>31,625</u>

EXCESS

\$ 878

SUMMER

QUARTERLY
MEETING

by: Jo Moise - K6AYU
10-10 Recording Secretary



ALWAYS YAKKING! UNNECESSARILY

K6AYU

JO MOÏSE
17904 Gard Ave.
Artesia, CA 90701

On July 13, 1980 the Summer Meeting of the 10-10 International was held at Woody and Eddie's in San Marino. Many thanks to Norm-W6IRT and Gerry-WA6POZ for an exceptionally nice location and excellent buffet.

The meeting was called to order by our President, W6QIR-Howard. A moment of silent prayer was observed followed by the Pledge of Allegiance. The Secretary's report was corrected and approved.

Treasurer Joe plumb, W6CQN gave his report.

Awards Manager Bill Risher, WB6OMH reports since he and his Mary have taken over the 10-10 Bars, they have issued 3,000 and reminds us to only mail one bar application for Stateside, two for DX.

K6EXQ-Connie, Chapter Co-ordinator gave a report and says the chapters are responding with great enthusiasm. Congratulations, Connie, on a nice, newsy Chapter Chatter column.

W6DFM-Roy, our Supply Manager brought the newly printed 10-10 News to the meeting and reports he and his Eleanor would soon be getting the others in the mail.

Vice-President Norm-W6IRT reports his beacon on 28.888 has received close to 4,000 pieces of mail and close to 7,000 reports. For those who missed the report form in the Summer Issue of the 10-10 News, Norm suggests sending him a SASE 8 1/2" envelope.

W6QIR-Howard gave a report on the upcoming ARRL Convention Sept. 5, 6, and 7th in Los Angeles. A unanimous decision was made not to have a 10-10 breakfast so as not to detract from the QCWA breakfast. 10-10 will share a booth with QCWA- thanks to Burt, W6CL. N6BCY-Rosemarie gave a report of YL activities for the convention. K6AYU-Jo will take a list of volunteers to man the booth for 10-10 at the convention.

Harry Syring-WB1FTQ and Don Grantham- WA6BCN/9 have both proposed a DX Award. They will work together on a proposal to be considered by the Board of Directors.

The President discussed the possibility of a dues increase to be considered at the Fall Meeting. Reasons given were the increased production costs for the 10-10 News, and the likelihood of a postal rate increase. Also discussed was the possibility of higher dues for DX members because of high overseas postage rates.

W6QIR-Howard is still looking for volunteer people to fill any and all positions on Committees.

WB6SYJ-George reports he must relinquish his position on the Rules and Ethics Committee for 6-land because of his 12 hour work days. W8URK-Chuck Elliott is the head of this committee. AA6K-Jim has volunteered to fill this position.

We are reminded that the Fall Luncheon Meeting will be 10-10's Annual Meeting, and will include the nomination and election of Officers. K6AYU- Jo is taking reservations.

Respectfully submitted,

K6AYU-Jo
10-10#17956

International of the W World

President: Grace - K5MRU
 Founder: Frank - W4JO/SK
 Awards Manager: Bill - WB6OMH
 Editor: Chuck - WAØYNQ

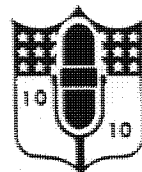

500 Bar & VP number

744 W5LSZ
 745 WD9HOW
 746 NØACD
 747 NØAQO
 748 WØNNH
 749 K6DMN
 750 KC5C
 751 W1UKD
 752 K6PDS
 753 N9ARE
 754 KI6G
 755 WB5MJK
 756 N3ARS
 757 WD5EDR
 758 K9JDF
 759 W9OQI
 760 WD4MWE
 761 KBØKX
 762 NØAUL
 763 WB4JEM
 764 KA1BFC
 765 WB1GMM
 766 N2VA
 767 WB6NYM
 768 PS8YL
 769 WB8OIF/4
 770 K6YRY

TOP 10

BAR HOLDERS

1-K5MRU 9400
 2-WA5JDU 8200
 3-WA9LIC 6800
 4-WØRWC 6200
 5-WA6FFS 4800
 6-WBØFQD 4500
 7-W6ZMX 4300
 W9MZZ 4300
 8-W4YHF 4100
 9-WØHKU 4000
 K1HEF 4000
 10-W6JYT 3900
 W1FPH 3900

W.A.S.

303 WB1FTQ
 304 WB4MPG
 305 W7LET
 306 W5GLD
 307 WA3YJX
 308 WB4YNL
 309 KA4DDY
 310 KØIPA
 311 WD4BEF
 312 WA4NOM
 313 K1MRV
 314 N5FJ
 315 W8TTY
 316 K3LDE
 317 WB3FGU
 318 W8IEC
 319 VE2FIT
 320 KA7CBO
 321 WD6ENL
 322 WB3EWB

2500 Bar & Plaque

51 WB2SXT
 52 W9HCH

1000 Bar & Plaque

332 WB6CWA
 333 W1ICQ
 334 K1UNA
 335 WD5DLQ
 336 KA3ARQ
 337 W4IPP
 338 WA2OIZ
 339 KB9MJ
 340 WA7JCJ
 341 WB5LSW
 342 PA3ABW
 343 W4WXJ
 344 WD4MPG
 345 WB1DBZ
 346 WD4EPL
 347 NØADJ
 348 WB4JWU
 349 WB7NGY
 350 W6PGM
 351 WD4ENY

To the 500-Club members who are interested in qualifying for the "VP" Certificates, we now have an officially approved calling frequency on 28.535 MHz. If the QRM gets too heavy during the coming DX season, try 29.010 MHz.

Certificates issued during the past nine months include:

VP-100 - W4WHM #35
 VP-200 - K4KAH # 3
 K5MRU # 4

In the Spring Bulletin 500 Bar & VP Number 678 was inadvertently listed as WB1DBL. It should have been WD1DBZ.

Submitted By:
 Wm. "Bill" Risher
 Awards Manager

The sky was overcast and a very light fog obscured the view of distant objects; almost as if ordered for the scenario that was taking place! EARTHQUAKE! EARTHQUAKE! 8.5 on the Richter Scale....and many main arteries of Long Beach are rendered useless, making normal land approach to the Queen Mary Wireless Room an impossibility. How can radio communications get through with messages and important bulletins?

An exercise spearheaded by Jim Michaels, W6PGM, Assistant Emergency Coordinator, under the auspices of the Amateur Radio Emergency Service (ARES) and Community Amateur Radio Service (CARS) began on Saturday, July 19th at 0730 in the morning. Two organizations joined forces to see if their operation: SIERRA-ECHO-ECHO (Simulated Earthquake Emergency)....could do just that - provide an important communication service for the community in time of need.

Providing boat transportation, two ham skippers from the Long Beach Power Squadron, Bill, W6EFR, aboard the "Horny Toad" and Jim, W6PGM, aboard the "Jimothy" set to work in the harbor, utilizing rubber inflatables, to pick up volunteer members of the Associated Radio Amateurs of Long Beach (ARALB). Acting on the previously arranged plan, and with the aid of mobile, maritime mobile and hand held rigs, amateur radio communications specialists were preparing to reach W6RO (Official ARRL Emergency Station) aboard the Queen Mary at Long Beach, California.

After a smooth ride to the bow of the Queen Mary, all disembarked and boarded the ship in whose wireless room they were met by the amateur operator on duty. However, in the event the landing pier had been destroyed, two "hams" had boarded a rubber raft, put overboard from the "Horny Toad", for an alternate landing on the rocks adjacent to the ship.

With the cooperation of several other hams in the local area at their field or home bases, the simulated disaster took place with the Queen Mary station as the emergency command post. SIERRA-ECHO-ECHO was a success!



Underway to the Queen...



Seated: K6OSC, Standing L-R: AK6Y, Julie (yl), W6EFR, Roger, N6BCY, WB6PWA, Dorothy & W6PGM



Welcome aboard...

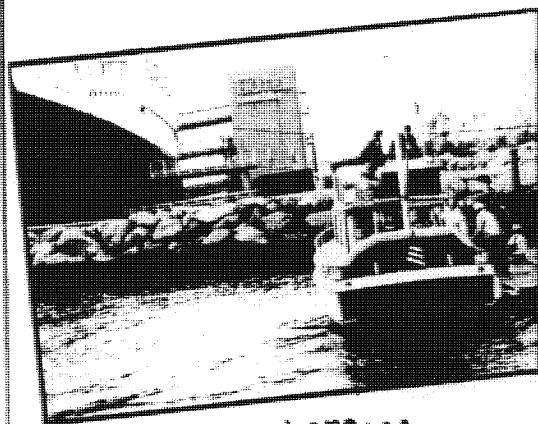

All ashore...



L-R: Rosemarie N6BCY, Ron AK6Y, Inflatable shore boat... Roger WB6ARK and Jim WB6PWA

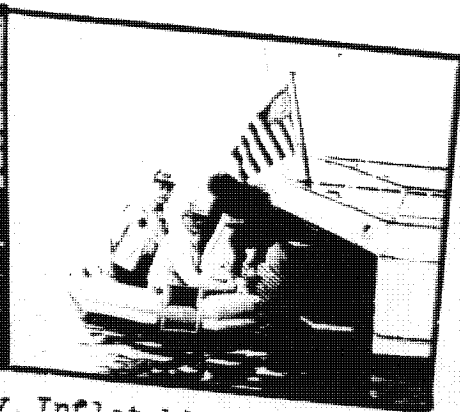

A GUIDE TO 10-10 NETS

10

MONDAY

CHAPTER	QTH	FREQ.	L/TH	ZULU	CHAPTER	QTH	FREQ.	L/TH	ZULU
1-----					6-----				
NOR' EASTER	NH	28704	1900ET	0000Z-TU	BAY AREA	CA	28775	2000PT	0400Z-TU
2-----					BAY AREA	CA	28155	2030PT	0430Z-TU
L.I.A.R.S	NY	28110	2000ET	0100Z-TU	GOLDEN BEAR	CA	28610	1930PT	0330Z-TU
STATEN ISLANDER	NY	28745	2000ET	0100Z-TU	N. SAN JOAQUIN	CA	28630	1900PT	0300Z-TU
TROTTERS & PACERS	NJ	28755	1900ET	0000Z-TU	7-----				
3-----					CHIEF SEATTLE	WA	28625	2000PT	0400Z-TU
COMMODORE PERRY	PA	28120	1930ET	0030Z-TU	SILVER DOLLAR	NV	28777	2000MT	0300Z-TU
4-----					THUNDERBIRD	AZ	28770	1900MT	0200Z-TU
CHEWAW COUNCIL	GA	28565	1900ET	0000Z-TU	5-----				
CHOO CHOO	TN	28700	2100ET	0200Z-TU	SHAWNEE	OH	28810		0100Z-TU
KENTUCKY CARDINAL	KY	28760	2000ET	0100Z-TU	9-----				
SEVEN RIVERS	FL	28735	1930ET	0030Z-TU	CHIEF ANDERSON	IL	28775	1930CT	0130Z-TU
SIR WALTER RALEIGH	NC	28687	2000ET	0100Z-TU	CITY OF LIGHTS	IL	28720	2030CT	0230Z-TU
SUNCOAST	FL	28110	1900ET	0000Z-TU	OLD FORT	TN	28695	1930ET	0030Z-TU
WHITEHOUSE	DC	28725	2000ET	0100Z-TU	8-----				
5-----					PIKES PEAK	CO	28845	2000MT	0300Z-TU
BAUXITE	AK	28765	1930CT	0130Z-TU	DX-----				
MARDI GRAS	LA	28715	1830CT	0030Z-TU	BERLIN BEARS	WG	28810	1800 L	1700Z-M
PELICAN STATE	LA	28505	1830CT	0030Z-TU	PANAMA CANAL TRANSIT	HP	28175		2300Z-M
SOONER 89'er	OK	28820	2000CT	0200Z-TU	POWELL RIVER	VE	28615	2000 L	0400Z-TU

TUESDAY

1-----					5-----				
MINUTEMAN	MA	28609	1930ET	0030Z-W	REPUBLIC OF TEXAS	TX	28560	1930CT	0130Z-W
S. NE. NUTMEG	CT	28690	1930ET	0030Z-W	6-----				
2-----					ORANGE COUNTY	CA	28775	1900PT	0300Z-W
LINDBERG	NY	28780	2000ET	0100Z-W	QRP NET	CA	28780	2000PT	0400Z-W
3-----					7-----				
ANTHRACITE BREAKER	PA	28660	2130ET	0230Z-W	CASCADE	OR	28650	1930PT	0330Z-W
MARYLAND - DC	MD	28770	2000ET	0100Z-W	CINNABAR MOUNTAIN	ID	28885	1900MT	0200Z-W
4-----					CRATER LAKE	OR	28930	2000PT	0400Z-W
ALL AMERICAN CITY	AL	28625	1930ET	0030Z-W	GRAND CANYON	AZ	28748	2200MT	0500Z-W
BLUE & GRAY	KY	28940	1900ET	0000Z-W	GRAND CANYON	AZ	28148	2000MT	0300Z-W
CHAP. OF CAROLINAS	NC	28540	1800ET	2300Z-TU	O.R.C.A.	WA	28555	1900PT	0300Z-W
CITY OF 5 FLAGS	FL	28670	2000ET	0100Z-W	8-----				
DEVIL'S TRIANGLE	FL	28825	2000ET	0100Z-W	C.A.T.T.	OH	28800	2000ET	0100Z-W
GREAT SMOKY MTN	TN	28700	2100ET	0200Z-W	MICH. WONDERLAND	MI	28650	1900ET	0000Z-W
OLD DOMINION	VA	28813	2030ET	0130Z-W	SHAWNEE	OH	28160		2330Z-TU
OLD NORTH STATE	NC	28740	1930ET	0030Z-W	9-----				
SUNCOAST	FL	28795	2000ET	0100Z-W	EGYPTIAN RADIO CLUB	IL	28720	1900CT	0100Z-W
WIREGRASS PEANUTS	AL	28535	1930ET	0030Z-W	10-----				
5-----					COLO. CENTENNIAL	CO	28676	2000MT	0300Z-W
BLUE BONNET	TX	28625	1900CT	0100Z-W	GYPSON CITY	IA	28840	1930CT	0130Z-W
GOLDEN DERRICK	TX	28828	2000CT	0200Z-W	SKY BLUE WATERS	MN	28150	2000CT	0200Z-W
GREEN COUNTRY	OK	28600	2000CT	0200Z-W	DX-----				
HEART OF TEXAS	TX	28640	1900CT	0100Z-W	EDMONTON AREA	VE	28520	2100 L	0400Z-W
HOUSTON SHOT	TX	28688	2000CT	0200Z-W	LITTLE MERMAID	OZ	28775	1330 L	1230Z-W
MAGNOLIA	MS	28710	1830CT	0030Z-W	LONDON CHAPTER	G	28805		1930Z-TU

WEDNESDAY

2-----					7-----				
FLOUR CITY	NY	28725	1930ET	0030Z-TH	CINNABAR MOUNTAIN	ID	28830	2000MT	0300Z-TH
MORAWK VALLEY	NY	28675	2000ET	0100Z-TH	LILAC CITY	WA	28790	2000PT	0400Z-TH
STATEN ISLANDER	NY	28150	2000ET	0100Z-TH	8-----				
3-----					MICH. ROBINS	MI	28800	1930ET	0030Z-TH
COMMODORE PERRY	PA	28835	2030ET	0130Z-TH	THE - CITY	MI	28960	2000ET	0100Z-TH
4-----					9-----				
CRADLE OF CONFEDERACY	FL	28772	2100ET	0200Z-TH	ANTIQUE CITY	IN	28875	1800CT	0000Z-TH
CYPRESS	FL	28665	2000ET	0100Z-TH	BLACKHAWK VALLEY	IL	28925	2100CT	0300Z-TH
MIDDLE TENNESSEE	TN	28750	1930CT	0130Z-TH	MILWAUKEE CHAPTER	WI	28805	2000CT	0200Z-TH
NEW SOUTH	GA	28725	1930ET	0030Z-TH	SEN. DIRKSEN	IL	28550	1930CT	0130Z-TH
5-----					S.I.T.T. ers	IN	28675	1100CT	1700Z-W
COWTOWN	TX	28710	2000CT	0200Z-TH	S.I.T.T. ers	IN	28675	2000CT	0200Z-TH
MAGNOLIA	MS	28710	1830CT	0030Z-TH	10-----				
TAMALE	NM	28710	2000MT	0300Z-TH	GATEWAY	MO	28650	2000CT	0200Z-TH
TRUTH OR CONSEQUENCES	NM	28512	1800MT	0100Z-TH	LAND OF LINCOLN	NE	28805	2000CT	0200Z-TH
6-----					MO - KAN	MO/KS	28625	2000CT	0200Z-TH
HOOT OWLS	CA	28810	2000PT	0400Z-TH	NORTH STAR	MN	28657	2000CT	0200Z-TH
KINGS VALLEY	CA	28702	2000PT	0400Z-TH	TROT	MN	28780	2000CT	0200Z-TH
7-----					DX-----				
CITY OF ROSES	OR	28645	1930PT	0330Z-TH	BLUE MTN LAGOON	VK	28585	2030 L	1030Z-W
					KING SALMON	VE	28650	2000 L	0400Z-TH

THURSDAY

2-----					5-----				
L.I.A.R.S	NY	28730	2000ET	0100Z-F	TEN BAR X	TX	28640	2000MT	0300Z-F
3-----					6-----				
DELAWARE VALLEY	DE	28660	1930ET	0030Z-F	TEN TEN BUSINESS NET	CA	28800	1930PT	0330Z-F
4-----					7-----				
CHEWAW COUNCIL	GA	28535	2200ET	0200Z-F	GOLDEN SPIKE	NV	28825	1930MT	0230Z-F
FURNITURE CAPITAL	NC	28673	1930ET	0030Z-F	N. NEVADA	NV	28711	2000PT	0400Z-F
GREAT SMOKY MTN	TN	28700	2100ET	0200Z-F	O.R.C.A.	WA	28125	1900PT	0300Z-F
HEART OF DIXIE	AL	28775	1900CT	0100Z-F	8-----				
5-----					LAND OF LINCOLN	NE	28650	1900CT	0100Z-F
HEART OF DIXIE	AL	28136	2000CT	0200Z-F	9-----				
MUSIC CITY	TN	28910	2000CT	0200Z-F	ANTIQUE CITY	IN	28875	1800CT	0000Z-F
O.J.	FL	28525	2000CT	0100Z-F	10-----				
OLD NORTH STATE	NC	28740	1930ET	0030Z-F	COLO. BIGHORN	CO	28676	2000MT	0300Z-F
6-----					GYPSON CITY	IA	28840	1930CT	0130Z-F
DALLAS COWBOY'S	TX	28580	2000CT	0200Z-F	DX-----				
HOUSTON SHOT	TX	28188	2000CT	0200Z-F	WESSEX	G	28555		2000Z-TH
RIO GRAND	TX	28690	2000CT	0200Z-F					

FRIDAY

CHAPTER	QTH	FREQ.	L/TI	ZULU	CHAPTER	QTH	FREQ.	L/TI	ZULU
OCEAN STATE	RI	28765	1930ET	0030Z-S	WILD BURRO	CA	28698	2000PT	0400Z-S
CHEHAU COUNCIL	GA	28645	1900ET	0000Z-S	CITY OF MELBOURNE	VK	28580		2330Z-F
TEXTILE EMPIRE	AL	28795	2000ET	0100Z-S	DOWN UNDER	ZL	28530		2230Z-F
TRUTH OR CONSEQUENCES		28512		0001Z-S					

SATURDAY

TROTTERS & PACERS	NJ	28755	0930ET	1430Z-S	MO - KAN	MO/KS	28625	1000CT	1600Z-S
TREASURE COAST	FL	28880	1100ET	1600Z-S	SKY BLUE WATERS	MN	28150	2000CT	0200Z-SU
REPUBLIC OF TEXAS	TX	28560	1000CT	1600Z-S	ALASKAN IDITAROD	KL	28849		1900Z-S
CITY OF ANGELS	CA	28655	0900PT	1700Z-S	BRAZIL	PY	28750		1800Z-S
JOSHUA TREE	CA	28865	0900PT	1700Z-S	BRISSANE SUN VALLEY	VK	28596		2330Z-S
RIVER CITY ARC	CA	28870	1200PT	2000Z-S	CANTERBURY	ZL	28715		2200Z-S
CHIEF SEATTLE	WA	28625	2000PT	0400Z-SU	CITY OF MELBOURNE	VK	28580		2330Z-S
CITY OF ROSES	OR	28825	0900PT	1700Z-S	CORAL SEA	VK	28515		0000Z-SU
GRATER LAKE	OR	28930	1030PT	1830Z-S	DOGWOOD	VE	28815	2000 L	0400Z-SU
LILAC CITY	WA	28790	1000PT	1800Z-S	FLANDRE ARTOIS	F	28860	(1st Sat)	1500Z-S
N. NEVADA	NV	28711	1230PT	2030Z-S	GOLD COAST	VK	28588		2200Z-S
SUN COUNTRY	AZ	28890		2200Z-S	HERMANSARIAS	LU	28720		1800Z-S
CHRISTOPHER COLUMBUS	OH	28640	1300ET	1800Z-S	LAKE GENEVA	HB	28850		1600Z-S
ANTIQUE CITY	IN	28875	1000CT	1600Z-S	LAKE GENEVA	HB	28185		1600Z-S

SUNDAY

CITY OF MUMS	CT	28745	1900ET	0000Z-M	CINNABAR MOUNTAIN	ID	28630		2100Z-SU
MINUTEMAN	MA	28150	1930ET	0030Z-M	GOLDEN SPIKE	UT	28825		1800Z-SU
S. NE. NUTMEG	CT	28690	2000ET	0100Z-M	WYOMING TEN TEN	WY	28670	2100MT	0300Z-M
ELECTRIC CITY	NY	28790	1700ET	2200Z-SU	MID - LID	MI	28820	2000ET	0100Z-M
STATEN ISLANDER	NY	28745	1100ET	1600Z-SU	NOARS COUNTRY	OH	28855	1300ET	1800Z-SU
TWIN TIERS	NY	28805	1300ET	1800Z-SU	SARA'S BOX	MI	28840	1600ET	2100Z-SU
ANTHRACITE BREAKER	PA	28660	2100ET	0200Z-M	STARK COUNTY	OH	28800	1145ET	1645Z-SU
CRADLE OF LIBERTY	PA	28695	2000ET	0100Z-M	STARK COUNTY	OH	28150	1115ET	1615Z-SU
BLUE & GRAY	KY	28940	1330ET	1930Z-SU	ANTIQUE CITY	IN	28875	1330ET	1830Z-SU
CHAP. OF CAROLINAS	NC	28930	1500ET	2000Z-SU	LAND OF LINCOLN	NE	28650	2000CT	0200Z-M
CHEHAU COUNCIL	GA	28755	1500ET	2000Z-SU	MILWAUKEE CHAPTER	WI	28805	2000CT	0200Z-M
CHOCTAW-HATCHEE	FL	28692	1400ET	1900Z-SU	S.I.T.T. ers	IN	28675	2000CT	0200Z-M
KY BLUE GRASS	KY	28655	1900ET	0000Z-M	CLIFF DWELLERS	CO	29330	1800MT	0100Z-M
MIDDLE TENN	TN	28750	2000CT	0200Z-M	COLO. BIGHORN	CO	28680	1500MT	2200Z-SU
NEW SOUTH	VA	28725	1830ET	2330Z-SU	COLO. CENTENNIAL	CO	28150	2000MT	0300Z-M
OLD '97	VA	28697	2100ET	0200Z-M	HORSETOOTH	CO	28695	1500MT	2200Z-SU
OLD NORTH STATE	NC	28740	1600ET	2100Z-SU	JACKPINE	MN	28850	1900CT	0100Z-M
OLD NORTH STATE	NC	28140	1700ET	2200Z-SU	MARK TWAIN	MO	28770	0900CT	1500Z-SU
PALMETTO	SC	28770	2100ET	0200Z-M	MINN-DAX SUNFLOWER	CO	28865	1900CT	0100Z-M
POSSUM TROTTERS	NC	28845	0830ET	1330Z-SU	PIKES PEAK	CO	28845	1000MT	1600Z-SU
POSSUM TROTTERS	NC	28150	1700ET	2200Z-SU	SOUTH DAKOTA	SD	28700	1200CT	1800Z-SU
ROCKY RIVER	NC	28690	1900ET	0000Z-M	WAR EAGLE	IA	28615	2000CT	0200Z-M
TREASURE COAST	FL	28880	1400ET	1900Z-SU	CORAL SEA	VK	28515	1000 L	0000Z-SU
BAUXITE	AK	28765	2030CT	0130Z-M	DOGWOOD	VE	28675		0400Z-M
LIGHTHOUSE	MS	28700	1900CT	0100Z-M	FESTIVAL CITY	VK	28540		0030Z-SU
LONE STAR	TX	28520	2100CT	0300Z-M	FLAGSTAFF	VK	28588	1100 L	0100Z-SU
MAGNOLIA	MS	28710	1500CT	2100Z-SU	GOLDEN HORSESHOE	VE	28665	2000 L	0100Z-M
PLAINSMAN	TX	28675	1330CT	1930Z-SU	JOHNNY CANUCK	VE	28650	1000 L	1500Z-SU
PALO DURO	TX	28920	1000CT	1500Z-SU	MANCUNION	G	28870		1300Z-SU
PALO DURO	TX	28920	1400CT	1900Z-SU	OTAGO 45 SOUTH	ZL	28905	1100 L	2300Z-SU
TRUTH OR CONSEQUENCES	NM	28512	1300MT	2000Z-SU	PANAMA CANAL TRANSIT		28555		2300Z-SU
BIG FOOT	CA	28710	2000PT	0400Z-M	RHONE ALPS(2 & 4 SU)	F	28700		0730Z-SU
CITY OF PERRIS	CA	28915	0900PT	1700Z-SU	ROYAL HAWAIIAN	KH	28832		1900Z-SU
GOLDEN BEAR	CA	28805	1300PT	2100Z-SU	TULIP (1 & 4 SU)	PA	28795		0900Z-SU
UNITED RADIO A.C.	CA	28760	2000PT	0400Z-M	TULIP (2 & 3 SU)	PA	28795		1600Z-SU
WILD BURRO	CA	28698	1100PT	1800Z-SU	WELCOME STRANGER	VK	28530	1100 L	0100Z-SU
WILD BURRO	CA	28698	1500PT	2200Z-SU	WESTERN PACIFIC	KG	28535	2000 L	1000Z-SU
					YUKON GOLD	VY	28785	1100PT	1800Z-SU
					PANNERS				

DAILY

CRAZY EIGHTS	PA	28888	2000ET	0000Z	CANTERBURY	ZL	28715		0030Z
CHIEF SEATTLE	WA	28625	2000PT	0400Z	CHAPTER FRANCE	F	28700	1700 L	1700Z
SKY BLUE WATERS	MN	28715	2100CT	0300Z	OTAGO 45 SOUTH	ZL	28050	1300 L	0100Z
					RHONE ALPS	F	28850		1800Z

10-X INTERNATIONAL

MON to SAT	CA	28800	1000PT	1800Z	MON and WED	CA	28775	1000PT	1800Z
MON to SAT (CW)	CA	28120	1000PT	1800Z					

Edited & Compiled
by: Mickey Principe-KB5UP



RESULTS OF THE 1980 Q.S.O. PARTY

by; Bob - WA2MHL #9779



TOP TEN

1. W0QKY	1526
2. WD0BFT	1385
3. WA6OCV	1322
4. WD0GXR	1294
5. N0CC	1223
6. WA5JDU	1153
7. WB7BQP	1046
8. W0RSR	979
9. K4HAV	958
10. K5MRU	940

As expected, the participation in the 1980 10-X Summer QSO party was about 50% of the Winter party. A total of 480 logs was received with 63 chapters represented.

Band conditions were not the best in most areas. However, it appears that those who found some "openings" were able to record some interesting results.

It is a pleasure to report the excellent compliance with sending along summary sheets and abiding by hours of operation as specified by the rules.

The LIARS chapter will have completed their commitment to tabulate the 1980 contest logs so there will be a new contest manager for the 1981 season.

My thanks and appreciation to W2KDI, Jack; WA2SUH, Larry and WB2ZSW, John for their fine assistance in checking the logs.

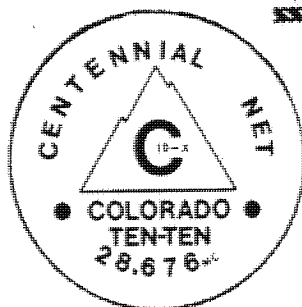

Chapters



Colorado (13)	4313/7976
Cradle of Lib. (25)	2466/4664
Rep. of Texas (14)	2330/4396
City of Lights (20)	2240/4308
Cowtown (12)	2012/3830
Bay Area (21)	1973/3697
Minute Men (17)	1642/3138
Whitehouse (10)	1578/2956
Trot. & Pac. (19)	1473/2768
Old North State (12)	1263/2425
Rio Grande (3)	1145/2184
Chehaw Council (6)	1133/2145
Sky Blue Waters (14)	1118/2117
Mokan (14)	985/1855
Golden Bear (10)	941/1796
Ocean State (9)	849/1635
City of Mums (6)	807/1541
Orange Juice (5)	787/1503
Gateway (9)	769/1485
L.I.A.R.S. (11)	746/1389
Blue Bonnet (2)	751/1388
Grand Canyon (2)	739/1360
Noreaster (6)	703/1296
C.A.T.T. (11)	670/1296
Seven Rivers (3)	680/1295
North Star (12)	662/1258
QRP Chapter (5)	566/1044
Sun Coast (5)	520/996
Houston S.H.O.T. (9)	511/962
All Am. City (4)	460/894
City of Perris (2)	435/787
Hoot Owls (4)	387/739
Ten Bar X (3)	372/700
Crazy Eights (7)	332/634
Cinnabar Mtn. (1)	342/633
Cascade (2)	345/619
Truth or Conseq. (3)	306/584
Commodore Perry (4)	307/583
Egyptian R.C. (1)	296/568
Music City (5)	256/511
City of Angels (3)	253/481
New South (1)	231/443
Possum Trotter (2)	225/441

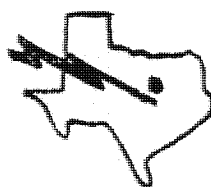

M.A.R.C. Shawnee (2)	217/437
Milwaukee (2)	230/431
Festival City (1)	206/386
Canterbury (3)	206/373
Crater Lake (2)	198/364
Blue & Grey (2)	185/363
Brisbane Sun Val. (2)	187/346
Land of Lincoln (2)	167/327
Delaware Valley (2)	163/308
Blackhawk Valley (3)	155/300
Green Country (2)	153/299
Rocky River (1)	147/290
Heart of Dixie (4)	144/286
Down Under (1)	133/258
Chief Anderson (1)	122/237
Welcome Stranger (1)	125/232
Tri-City (1)	111/209
Miss. Lighthouse (1)	106/207
Canal Transit (1)	104/181
Minn.-Dak. Sunflower (1)	93/178
Chief Seattle (2)	87/169
City of Roses (1)	89/165
Hernandarius (1)	83/155
Tarchang (3)	90/154
Nutmeg (1)	79/143
Maryland-D.C. (4)	74/136
Northern Nevada (1)	61/117
Sooner (1)	51/99
Lindbergh (1)	51/96
Flagstaff (2)	46/90
Old Fort (1)	42/84
Johnny Canuck (1)	41/82
Cypress (1)	40/79
Old 97 (1)	40/77
Tulip (1)	46/59
Wiregrass Pea. Pick. (1)	19/38
Pikes Peak (1)	18/34
Brazil (1)	16/32
Blue Mt. Lagoon (1)	13/24
Michigan Robins (1)	9/18

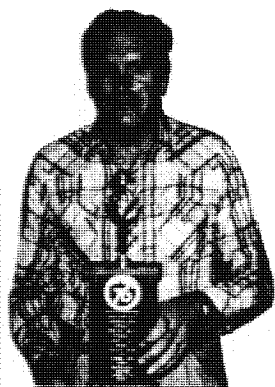

W0QKY - Rich

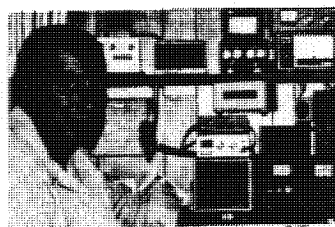

W0BFT - John

U.S. DISTRICT LEADERS

Dist. 1	WALUZH	458
Dist. 2	WA2JQK	603
Dist. 3	KA3ARQ	571
Dist. 4	K4HAV	958
Dist. 5	WA5JDU	1153
Dist. 6	WA6OCV	1322
Dist. 7	WB7BQP	1046
Dist. 8	WB8KKP	306
Dist. 9	AG9Y	824
Dist. 0	W0QKY	1526



N6AVZ - Blake

U.S. DISTRICT LEADERS (QRP Operator)

Dist. 1	N1API	276
Dist. 2	WA2AWS	221
Dist. 3	-None-	
Dist. 4	N4AVE	218
Dist. 5	KA5BYF	82
Dist. 6	N6AVZ	498
Dist. 7	W6ELR/7	299
Dist. 8	WBURK	45
Dist. 9	-None-	
Dist. 0	WB0VHH	220

1

WALUZH	238/458
K1VOP	252/450
WB1DAT	204/389
W1MME	188/360
W1DSK	187/356
W1UKD	182/353
W1TAM	191/349
W1RZO	185/346
K1UNA	151/289
W1AKS	152/288
KALBOW	158/284
*N1API	146/276
WB1ENI	147/275
W1ZNT	130/255
W1ZLK	128/251
WB1CRR	129/243
AE1S	120/229
W1CRL	112/213
W1NC	110/212
W1WPU	103/197
K1QFD	99/194
K1YWW	91/174
WB1ARU	90/173
W1LENO	90/173
W1FFT	83/160
WB1DBA	77/149
K1SVP	76/144
W1HYN	79/143
K1LXJ	60/120
N1ADY	61/115
K1CKD	52/101
AF1P	47/92
WB1CLK	46/85
W1NAD	40/70
*W1MXI	36/69
*K1G2M	30/59
WB1BTD	26/52
WB1DSL	24/47
K1J1Y	18/36
W1VXC	17/33
K1LBXN	13/24
W1DZZ	8/16

2

WA2JQK	330/603
WB2NCO	207/382
N2BIN	188/349
KA2DRT	178/329
K2HLC	160/307
WA2SUH	160/300
KA2JCA	129/238
*WA2AWS	125/221
KA2BZS	103/198
WA2MHL	97/177
*KA2BPT	85/161
WB2EVF	86/159
N2AVI	77/152
N2BFR	82/149
KB2LG	66/130
KA2GSL	68/124
N2APL	63/121
N2VA	61/120
WB2SXT	56/107
WA2SEL	56/105
KA2CQJ	55/102
WB2ZSW	51/96
WB2JAX	51/94
KA2EAY	49/94
WB2TKD	47/92
KD2Q	30/58
W2HWQ	20/40
KA2BJU	16/32
WB2WZE	15/28
WB2RNZ	14/28
WB2LLH	14/26
WA2JLM	14/26
WA2GUM	11/22
*N2ARY	10/19
K2HTO	7/14

3

KA3ARQ	305/571
W3SCS	265/494
WB3CJQ	253/487
WA3TRI	249/472
K3ALQ	223/422
WB3FGU	214/399
K3LYW	217/396
K3YNN	185/356
KA3BSM	177/329
WB3CVK	163/306
KA3ARS	161/304
WB3KHI	145/266
N3ARS	139/265
WB3FRN	137/259
W3ETB	131/249
WB3HOI	121/227
N3AR	125/226
WB3IFE	106/203
W3KTW	102/192
N3AQO	102/191
K3SGP	69/134
K3PFG	68/132
WB3LFS	70/129
WB3ICC	65/122
KA3AVB	62/118
K3LDE	61/117
WB3APA	56/112
K3SXR	55/109
KA3CTR	58/107
WB3BMA	55/99
WB3HTK	45/77
WB3GWS	38/76
WB3EPW	40/75
AD3D	36/72
W3UH	37/71
W3DCT	33/63
WA3RBQ	35/62
K3DYX	32/59
WB3CQA	29/58
WB3KTH	27/49
WB3YTI	25/49
WB3HEP	23/45
WB3AXP	23/43
KA3ANG	22/43
KA3BFX	22/42
WB3JWJ	18/36
KA3BOG	17/33
WB3EHR	18/32
K3FXB	17/32
N3GW	14/28
W3FQN	10/19
K3VY	6/12

4

K4HAV	511/958
W4ORH	396/748
WD4MPG	358/679
WD4IBO	353/665
K4QHH	303/578
WA2TQQ	274/526
WB4JEM	256/486
W4YHF	231/443
W4NJS	220/418
N4CRH	205/391
WD4MWE	199/382
WD4IQA	178/343
W4JHE	179/338
N4AVR	172/327
WD4PVI	150/290
K4QWM	147/290
K4DHE	146/286
W4ERM	149/284
WD4MDW	141/271
W4NTJ	125/244
W4NXM	124/241
N4DAJ	124/239
K4HNO	111/218
*N4AVE	111/218
KA4DDY	112/211
WD4ARZ	108/209

14

WA4MOJ	109/208
WB4AFP	109/198
N4BDM	101/197
K4YFH	100/197
WA4SYZ	99/193
K4JO	96/186
WD4PKS	92/178
KB4YP	91/177
WD4MRN	85/165
W4WHM	80/160
KV4B	80/155
WB4YNL	76/150
*N4AOJ	74/145
K4ZHK	65/128
W4AKW	64/128
N4BOI	63/123
WD4SAE	60/120
W4WXJ	60/120
WA4VWG	63/119
WD4EPL	60/118
W4VLA	56/112
WB4ZKF	59/109
W4PKI	51/101
WD4LSK	42/84
W4ESE	40/79
WB4KJR	40/77
K4EBS	38/75
KA4HMY	36/72
WB4ZJS	38/71
WA4JXG	32/64
K4WP	30/60
K4PRG	23/46
WA4ZQF	23/44
W4MM	22/44
WD4ENZ	19/38
W4PYB	19/38
K4SES	17/32
N4BKC	7/14
KB4UY	6/12
WD4ENY	1/2

5

WA5JDU	631/1153
K5MRU	506/940
WD5DHF	508/934
WD5DLQ	414/775
W5APK	343/654
N5CEP	336/638
WD5THD	324/606
K5SIS	296/590
N5BQR	301/579
W5TLS	309/578
KB5VD	298/554
W5GVP	264/506
K5DIT	245/462
W5QLD	221/421
WB5QWR	211/407
KB5VB	211/403
WB5DBT	176/333
WD5HEG	169/319
WB5TXP	157/289
W5UPA	140/267
WB5MJK	130/258
N5ANN	132/253
WB5RQM	130/245
WD5EDR	120/235
KA5PSJ	116/219
KB5ZA	113/215
W5MBO	113/214
W5HKA	113/214
N5AAJ	106/207
N5APV	106/205
WB5WAJ	103/199
WD5GOC	101/195
KB5UP	100/195
AD5P	86/168
WB5TFN	84/166
WD5PVQ	84/154
WB5AOC	75/143

WD5BFO 68/132
AK5R 62/124
W5JMC 63/123
KA5BNU 62/123
WB5FII 60/109
KB5VV 47/94
W5NNL 47/94
KB5UT 50/90
K5TLU 43/84
KA5CKT 44/82
*KA5BYF 43/82
WB5YCF 36/70
WD5DSF 28/54
WB5UXL 24/44
W5OPZ 22/43
WA5BAN 22/40
W5KMN 21/40
KB5IF 15/28
KF5F 10/19

6

WA6OCV 733/1322
*N6AVZ 282/498
AA6K 196/370
WA6FFS 178/341
WB6POQ 163/301
WD6FKT 153/289
KB6AN 143/270
WA6POZ 142/270
WB6ZUD 146/269
*W6IRT 152/265
KB6YX 138/262
KA6DHL 132/241
K6PTF 121/236
KI6G 119/235
N6AUA 122/229
WB6LRI 118/216
WA6EED 110/213
K6AYU 109/207
*N6BCT 108/205
KB6TD 95/177
K6YRY 90/177
WB6NHG 84/162
KA6BTU 77/147
WB6SWH 72/138
K6PDS 71/135
K6VXY 61/117
WA6DKP 56/112
WB6CDL 53/104
WB6YTV 54/100
WB6LEF 52/99
WA6VLS 52/99
K6DMN 49/97
W6JYT 49/96
*WA6DUB 50/95
*W6TJY 46/89
WB6SKU 46/88
W6PGM/MM 44/86
*W6YVK 41/82
K6PJ 41/79
*WA6MOP 33/65
W6NKB 31/61
WA6ROZ 28/55
WA6QII/W6 28/54
W6VW 26/52
KD6OZ 24/48
WA6LFP 24/48
N6JI 24/46
WB6MWM 23/44
K6SVG 21/42
*WA6WAC/6 19/38
KJ6Z 11/22

WB7BQP 571/1046
WB7WVP 366/669
WB7DOW 342/633
WB7NKKY 248/438
AD7L 183/334
WB7NUU 168/314
*W6ELR/7 161/299
WA7MOK 97/181
KA7BSJ 89/165
WB7TPB 61/117
N7BBA 51/99
KB7HG 52/97
WB7NGY 49/96
N7BNX 43/84
K7QLC 38/73
W7UPM 15/30

8

WD8KKF 168/306
AK8O 163/303
N8BIE 105/219
N8BLD 112/218
N8LA 114/211
WD8QOY 111/209
WD8ICO 97/191
KB8EM 93/185
WB8JSM 94/184
W8NDJ 65/130
W8TTY 58/113
W8PTJ 54/104
KA8FEL 43/83
KA8ADN 30/58
WD8QGE 29/57
*W8URK 24/45
W8OXC 16/32
W8ZNH 15/29
WA8OKS 9/18

9

AG9Y 437/824
WB9SNX 296/568
AI9U 222/416
W9UWP 192/376
W9MZZ 200/373
K9OQN 179/340
KA9EDP 175/330
AF9J 168/320
K9HV 169/318
N9BEM 168/318
KA9COQ 155/302
W9ZGP 144/279
WB9UNY 138/269
N9ASC 125/243
WB9ZBG 122/237
AD9K 109/216
WB9NYC 108/213
W9QWM 108/210
WB9TRJ 99/196
W9NIN 94/181
W9PQH 87/161
WB9VLM 78/149
W9VA 75/145
WD9JIA 72/140
WD9GGY 71/139
N9BJP 59/117
WD9PVE 47/91
K9FZV 42/84
W9KCM 39/76
KA9Y 38/75
W9BKK 37/73
KA9FRH 32/61
AK9N 30/60
WD9HOW 30/58
W9QM 21/42
K9FFC 12/24

W8QKY 844/1526
WD8BFT 745/1385
WD8GXR 702/1294
N8CC 666/1223
W8RSR 540/979
N8AWD 445/822
WB8NHD 411/753
WB8EPB 316/577
KB8KK 220/419
WA8QNZ 214/412
KH6JMG/8 214/403
WA8PBQ 216/399
WB8WSZ 206/392
N8BEI 191/368
KA8GEL 185/354
KB8EK 180/346
W8ERZ 167/322
N8AUL 164/321
WB8KRL 169/315
WD8AQT 140/265
W8PEL 138/262
N8AQO 139/260
N8AKC 132/257
WD8AKS 135/256
W8GAX 136/255
WD8GJH 130/243
WB8YZW 125/237
WB8QKN 124/235
N8ALG 128/228
N8BUY 118/224
*WB8VHH 115/220
W8GXY 112/212
WB8FQD 108/203
WB8PRS 107/201
WA8HQQ 101/192
KA8DSJ 93/178
W8CDC 81/160
WB8UYU 81/156
WD8BXU 79/154
N8AOR 76/138
N8ADJ 71/135
WD8ETA 71/135
WB8KIN 71/133
N8ACD 70/133
WA8BOE 68/130
W8NOY 64/122
KA8DPT 63/120
W8NPN 61/119
K8ILS 57/111
W8ICT 54/107
W8POF 52/98
WB8SYT 47/91
N8ACN 45/90
AG8H 46/87
KB8CN 46/85
W8AFV 43/85
WB8FTB 43/83
N8AUX 41/78
WB8OTA 40/78
K8TS 37/70
WB8GGO 36/70
WB8RHR 38/69
N8BSM 35/67
WA8YNQ 32/61
WB8UKE 30/58
K8OA 29/58
WA8EWJ 28/56
W8EI 26/51
N8AYN 25/50
WD8CHO 24/47
N8AUB 22/44
WD8EOI 23/42
AF8Z 21/42
*WB8YEA 18/34
WD8AIF 12/24
W8SYU 9/16
N8BLA 8/16

VE1ABI 124/236
VE2FIT 117/217
VE2ANE 41/82
VE3KHE 139/258
VE3LBU 18/36
VE4QZ 11/21
VK2VMX 99/183
VK2VHZ 100/181
VK2BIP 78/142
VK2NNI 44/77
VK2DLB 13/24
VK3NLZ 125/232
VK3NSA 46/91
VK3ASS 24/46
VK3EQ 22/44
VK4NUE 174/320
VK4NQM 13/26
VK5NVW 206/386
VK5NSI 197/345
VK6RG 56/110
ZL1HW 133/258
ZL3RK 142/267
ZL3KE 139/249
ZL3PD 42/75
ZL3SA 25/49

*JF3ABZ 62/84
JA3XRC 32/58
JR3FRP 20/31
JA3XOG 6/12
HP1XRK 104/188
HP2VH 127/230
LU6DMZ 83/155
CE3OK 69/138
PS8YL 16/32
XE1OX 56/107
LA9GX 57/66
PA3ABW 46/59
SM5DYC 27/35
AC6N/DL 6/8
KH6JE 156/263
VP9ID 143/263
9Y4JW 119/211
6Y5DA 518/867

* - indicates QRP

T
A
R
C
H
A
N
G

JR3RVO JH3AKD

JA3XOG JA3WBK JA3XRC



Colorado Centennial & Big Horn Summer Pot-Luck Party

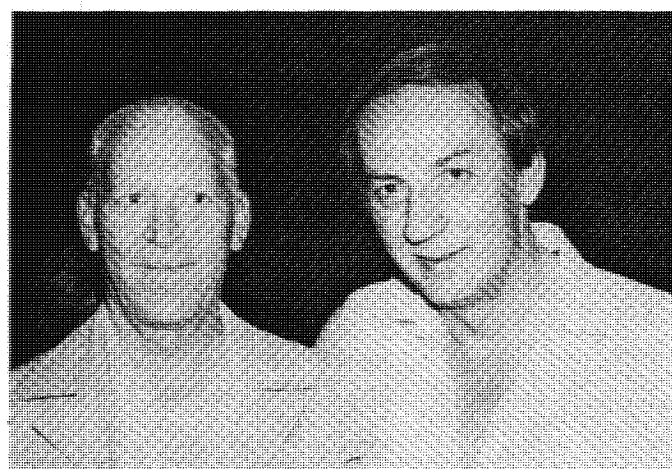

Bud-9V1OI & John-WDØBFT

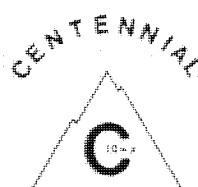

Bud-9V1OI & XYL Jan

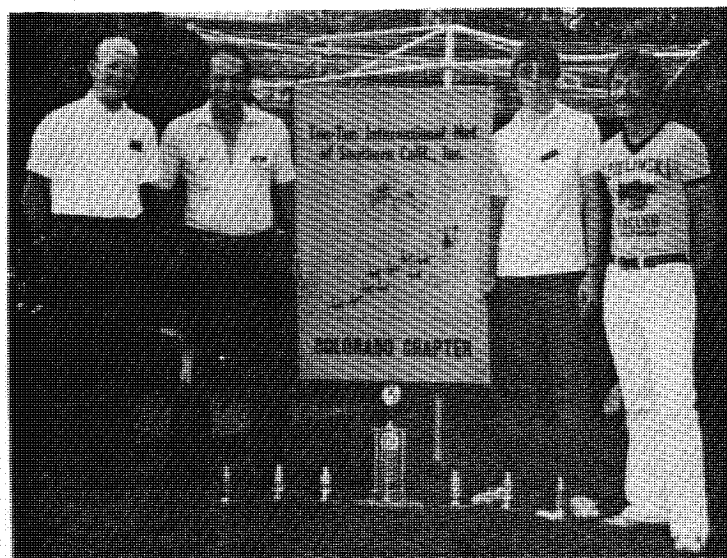

Presentation of Chapter Trophies:
WBØFQD, WDØBFT, WDØCXK & KØPVI.



KØPVI & WBØFQD presenting 9V1OI
with his Centennial Award.



NORTHERN NEVADA CHAPTER

W7ABX-Joe CH

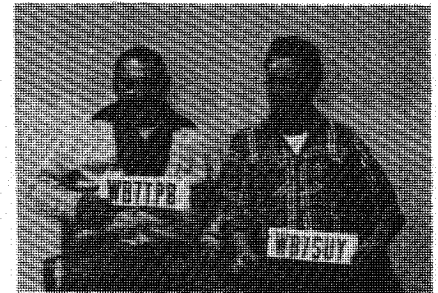
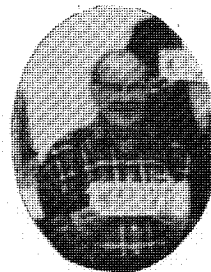

Sylvia - KB5HJ

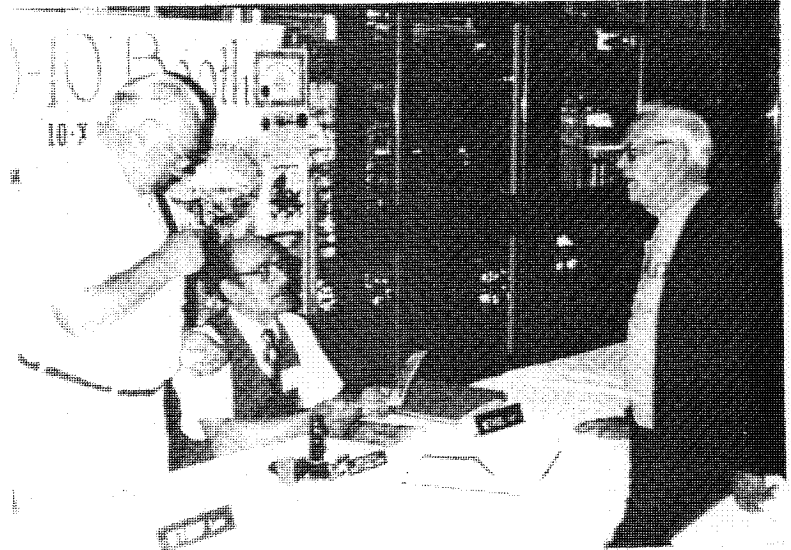

Clarence-W7JNB & Carl-W7HUL CH of
Seattle Chiefs, greet visitor to
ARRL National Convention at booth
in Seattle, Washington. (Jul'80)

"High-O-Ten-Ten"



Mark-KØWZX CH of
Cliff Dwellers in -
Pueblo, Colorado



Cradle Of Liberty picnic



Don-K4E2S, Bud-W4WHM, Connie-K6EXQ (10-10 Co-Ord)
& Mark-KA4HMY. This was stop in Nashville, Tenn.,
during Connie's vacation and she met with members
of the Music City Chapter.

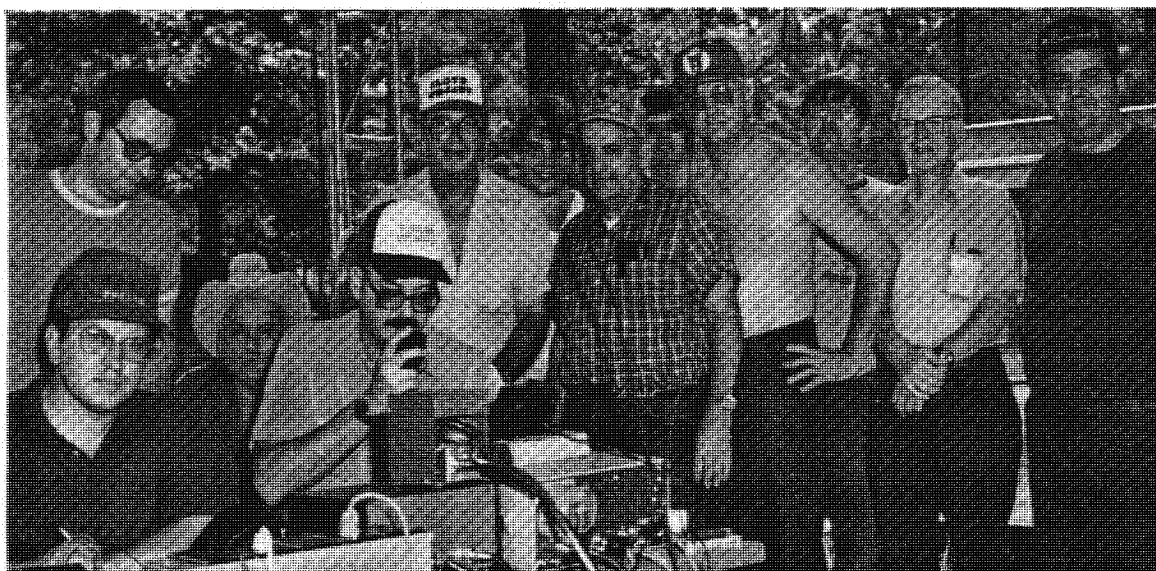

On Field Day with the All American City Chapter:
 (sitting) WB4FLW, K4HNO & WD4PVI. (standing) KC4LV, WD4JDV,
 WD4JXF, WD4HUV, KB4YP, K4YNZ, WA6HZF, W4DEV and KB4IY

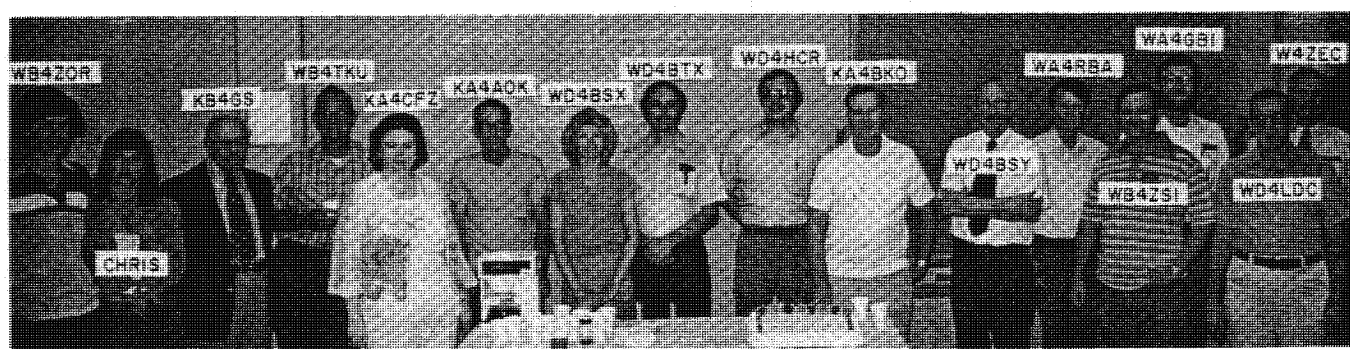

"HAPPY BIRTHDAY #2" for the Cradle of the Confederacy Chapter



"POSSUM TROTTERS"
 Cat-KZ4A, Eddie-W4NTQ and
 CH Bill-KU4W



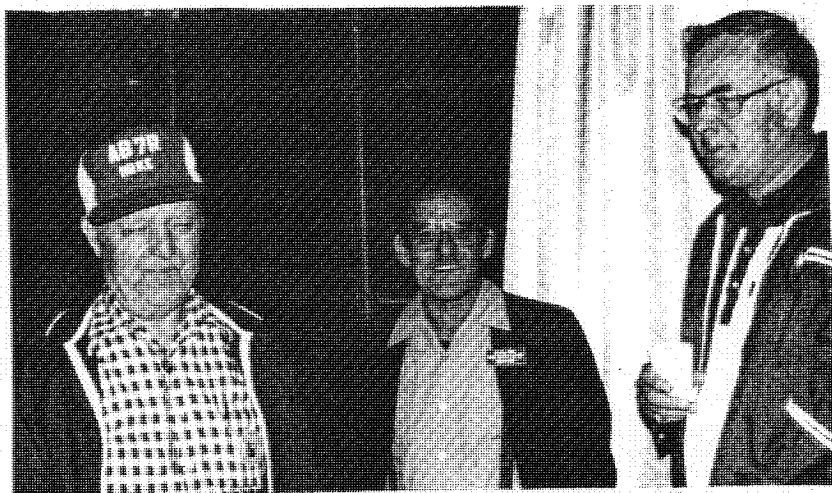

AB7R-Mike W7HUL-Carl, CH WB7CXA-Norm
Chief Seattle's 4th Potlatch

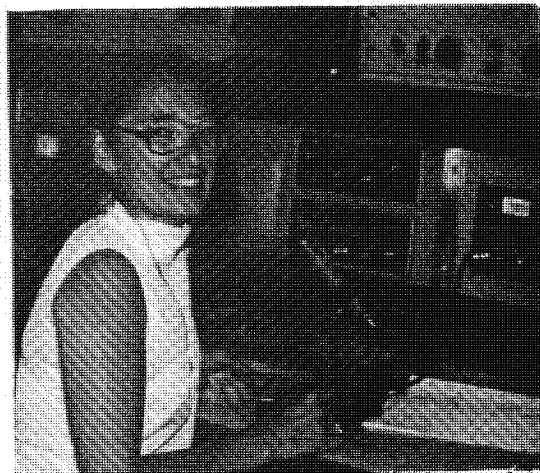

Jo-KA6JJP at W6RU on board
the "Queen Mary"

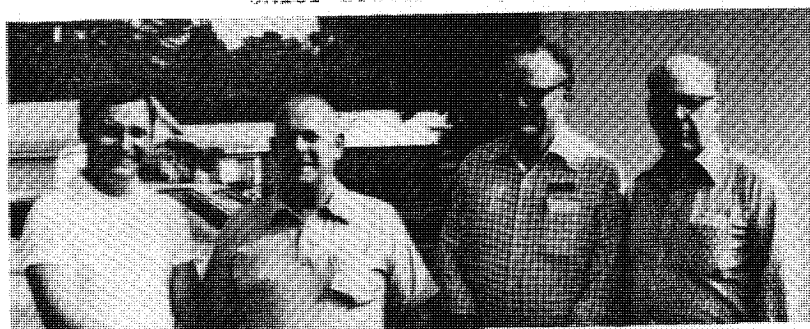

WB5AOB, WD6DFB CH River City ARCS, K5NE
CH Bauxite and W5EIJ.

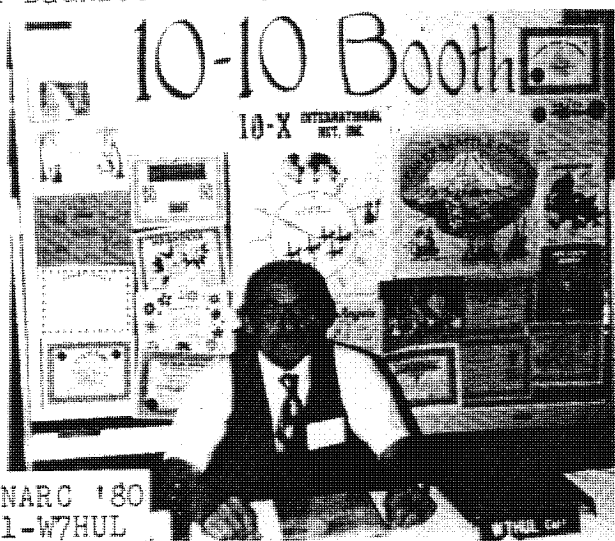

SEANARC '80
Carl-W7HUL



Mac-ZL1ASC and Bill-W8ZNH
After a year of skeds on
28 Mhz, Mac thought it was
time to visit Bill on trip
to Michigan. He is retired
from the British and New
Zealand Navies as CPO. Bill
is ex-WWII Navy so they had
quite a bit to discuss.





KLSVP, WLEFT CH & WIFRZ



MINUTEMAN
CHAPTER
of
Massachusetts

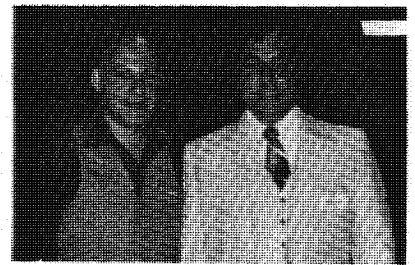

KLYWW & KLSVP



"DIT & DAH" KLAS & WLSK



WALDFL & WBLGVA



WALAKS & XYL

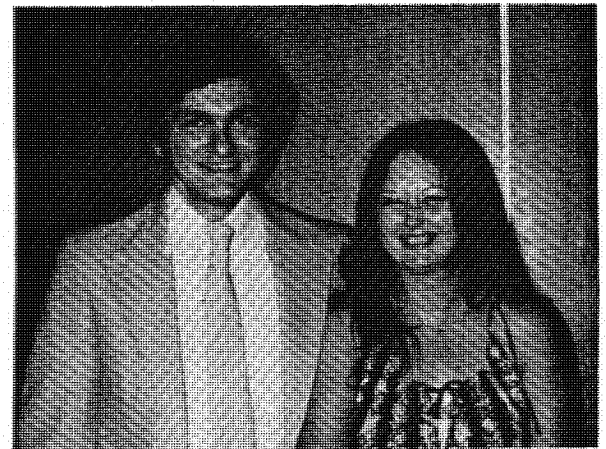

WALUZH & XYL



WIMME, XYL, WALIEN & WBLARU



WLTAM & KLVVB

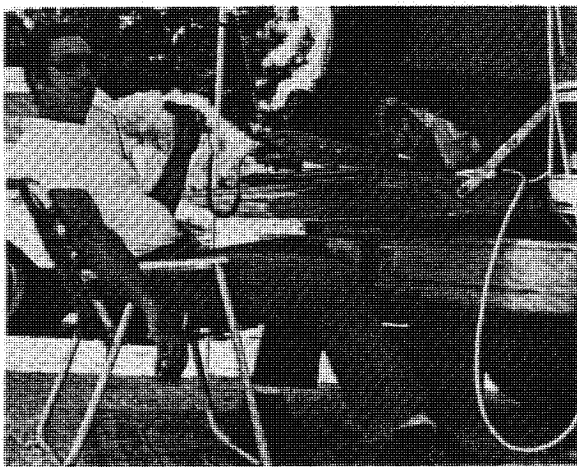

Blake-N6AVZ operating QRP/P6 in Summer QSO Party from back of a pick-up truck in the Angeles National Forest. Blake was the top QRP station in 6-land.

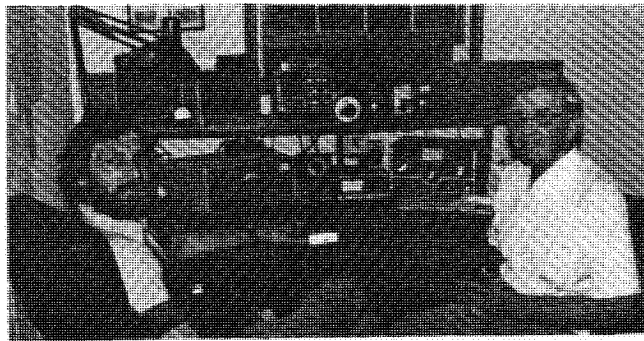

John-WB3FRN and Dave-WA3TRI

C
P
E
R
M
R
O
Y
D
O
R
E



"PAPER CHASERS" from:
Michigan Virginia Maryland
WA80XS WD4MPG WB3FGU



(standing) VK4NES, ZL1KQ, VK4NUE, & VK4VAS. (sitting) XYL-ZL1KQ, VK4VAN, VK4VAR. (front) VK4BG.

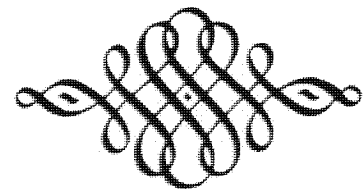

Other News:

From LoRayne-WD4ENZ...The Heart Of Dixie Chapter has contributed to the Randy Bynum Defense Fund to help WB2SZK fight his court battle with the Township of Winslow, NJ. From the Cradle Of The Confederacy Chapter...New CH; WD4BSY-Henry and new C/M; Jackie Singleton-N4BKF, 6542 Pinebrook Dr., Montgomery, Ala 36117. From Mark-K0WZX, CH Cliff Dwellers Chapter...Harry-WD0FRJ is recovering from eye surgery. Photo on page 17 shows Mark at the Colorado State Fair gettin ready to ride off into the sunset.

W.P.T. -10 AWARD OFFERED:

Don - WA2RXM announces the availability of the "Worked Piscataway Township On Ten Meters" Award (non-chapter) by working at least 2 of the 51 amateurs in the township. Don's address is: 17 Rebecca Pl., Piscataway, NJ 08854

W2JN-SK



CHARLES ATWATER - W2JN has joined the ranks of the Silent Keys (QST-Aug'80).

(see editorial comment on his passing, page-3)

Charles Atwater, W2JN, who recently joined OOTC, has, like many other members a very interesting past when it comes to Amateur Radio. Charlie was the first American station to hold a transatlantic two way contact on 10 meters. The date was Jan. 1, 1928. Reference to this feat is in the May QST 1930 and a complete description of 2JN is in QST of June, 1930.

from "Spark Gap Times" ©1973.

HP3XHG-SK

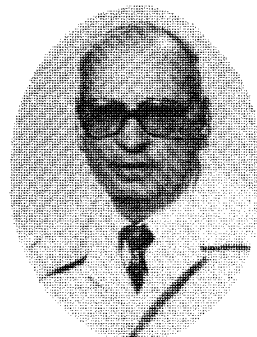

HARLEY GORSKY - HP3XHG became a Silent Key June 12th, 1980 in the Republic of Panama. He held 10-10 Number 24356.

AMATEUR RADIO TO THE RESCUE

by: Mac - WB4UOI
#10281

CH, Old Dominion Chapter

On August 23rd, Hank-WD4IKD, was pinned underneath his new tractor as he pulled out a tree on his farm. Thanks to his trusty 2 meter HT and a quick "Mayday" call heard by WD4KUK, Hank was freed from under the tractor. He was in hospital for four days and will have to continue to take treatments for the damaged nerves to regain the use of his left hand. He had many bruises and scratches, but no broken bones. Hank holds Charter #15 in the Old Dominion Chapter and is very active with the group.



HANK - WD4IKD
10-10 #26264

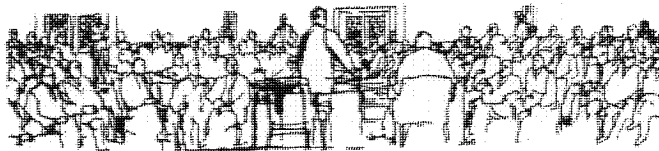

UP-COMING MEETINGS:

Nov '80	South Florida ARRL Conv St Petersburg	Booth & Forum sponsored by the Suncoast Chapter
Nov 1/2 '80	2nd Annual Commadore Perry QSO Party	Obtain details from WB3KGR.
Nov 1/2 '80	Egyptian Chap 10-10 Contest	Obtain details from WB9SNX
Nov 8/9 '80	4th Annual Houston Hambash	Sponsored by the Houston SHOT Chapter. Obtain details from WB5FII
Feb 7/8 '81	Winter 10-10 QSO Party	See page-23.
Mar 7/8 '81	10-10 CW QSO Party	Rules will be in the Winter Edition of the 10-10 News.



10-10 International Net Winter QSO Party - 1981

by: Chuck Elliott, W8URK
Chairman, Rules and Ethics Committee



STARTS: 0000Z (UTC) Feb. 7, 1981
ENDS: 2400Z (UTC) Feb. 8, 1981

QSO Parties are open to all amateurs, but only 10-10 members are eligible for awards. All contacts must be made on 10 meters. Modes acceptable are AM, SSB and FM. QSO Parties are not intended to demonstrate technical or contest endurance abilities, but to encourage interest in 10 meter operation. Members may submit 10-10 numbers collected for bar awards; non-members may use them to qualify for 10-10 membership.

RULES:

1. Exchange call, city, state, name and 10-10 number
2. All station logs must be in UTC
3. A station may be counted only once
4. An operator may credit his/her score only to a local chapter of which he/she is a member. A local chapter is one that can be worked ground wave when the band is closed.
5. One may work any 24 hours of the 48 hours available. They need not be consecutive, but must be in a minimum of one-hour increments starting with the first contact. Any portion of a clock hour must be counted as a full hour. Example: you operate from 0130Z to 0229Z. This counts as two hours of operation.

CLASSES OF OPERATION:

1. Single operator
2. QRP (20 watts PEP output SSB; 10 watts AM)

SCORING:

1. Each contact is worth one point
2. Add an additional point if the station has a 10-10 number

AWARDS:

In each class, a first place certificate to each U.S. call area, KL7, KH6 and other U.S. Pacific islands, each VE district, Central America and the Caribbean, South America, Europe, Africa and South Atlantic, Asia, Australia, New Zealand and South Pacific.

LOGS:

Logs are accepted from members only, and are due by March 7, 1981. Mail to Trotters & Pacers Chapter, in care of John W. Raczek, K2HLC, 22 Lake Ave., Eatontown, N.J. 07724. Each entry on log must include call sign, date, time, QTH, Name, 10-10 number (if any). Submit a separate cover sheet showing your name, call, QTH, 10-10 number, chapter affiliation (if any), total hours of operation, total contacts and total number of points claimed. Logs not properly submitted may be rejected. Chapters submitting bulk mailings must divide them into two or more mailings, spaced several days apart.

COMMITTEE:

Chairman: Chuck Elliott, W8URK; Phil Levberg, WA2OSE; Kelly Sturgis, K3FOG; Chuck Blevins, W4JHE; Grace Dunlap, K5MRU; Micky Principe, WB5TKR; Jim Cass, AA6K; Derrick J. Belbas, N7ALG/VE4VV; Alex Aldrian, KB9DO; Tom Billings, W8TRD; and Mrs. Leslie Gillespie, VE6BAC.

oops, we Goofed Dept.

In Winter QSO Party (Spring '80 News) the call K4UC should read KU4C.

From
The



Co-Ordinator

24

CONNIE HAUCK
K6EXQ 19681

What a great summer this has been ! I am delighted to report that Millie, my OM, is back at work and doing quite well. Thank you for your prayer, letters and many cards. We even had letters from people that we had never worked but as one put it, as long as we are hams, we are not strangers. It is nice to know that so many of you did care and took the time to let us know.

I had my usual trip to Ky, and as always landed in Music City USA, Nashville, Tenn. I was warmly greeted by several members of the Music City Chapter and taken to a very nice place for a lovely breakfast (much better than the air lines served), much good fellowship and picture taking. I spent three hours with them but wished it could have been three days. We agreed to make it an annual visit and I am counting the weeks until next time. If you have the chance, make that a stop on your trip.

On to Hopkinsville, Ky, my old hometown and a lovely evening the next week with a good group of the Blue & Gray. We had a nice dinner and talked and talked and then talked a long time more. The Music City groupd was celebrating a first anniversary and the Blue and Gray were only a couple of weeks away so it was special for me with both groups.

Just before I left on vacation, in fact, just hours before the OM and I drove to Anaheim and had breakfast and a few hours with Bob Luther, VK2BLU, from the Blue Mtn Lagoon Chapter. Our time with Bob was too short as it always is. We are looking forward to a visit with VK3NPS, Bill Howe CH of the City of Melbourne Chapter in a few days.

Many of you have mentioned in your reports of your participation in field day, various hamfests and conventions. We do appreciate the efforts of all of you to do your part in promoting 10-10. I have heard from several that interest in 10-10 is not what it used to be. With DX so good, some of our people have gone looking for that but remember that there you can do your good work for 10-10 too. Ask any contact that you make if he has a 10-10 number and if he says no, have the information near by and get him or her started. Everything you need to know is on the last page of the NEWS.

I had a letter from W4YHF saying that so much of the information that he has gotten for his certificate guide has been gotten second hand. That could lead to mistakes and create problems for your chapter by applications being prepared incorrectly, not enough \$ or sent to the wrong person. Jim spends a lot of time on the certificate directory and it would be nice if the chapterhead or certificate manager could send him a copy of your requirements and don't forget to do the same when you have an upgrade or any change. If you are into certificates at all you will want to send to Jim for the guide. The cost is \$3 and it is an invaluable tool for the one who is just beginning to collect certificates as well as those of us who have been at it for awhile. Jim is OK in the call book for several years. This is a private venture for Jim and is not a part of 10-10.

At the convention in Los Angeles I had a badge that a company has taken a picture of the cat and designed a nice badge and I have been asked to give the address of it...Rochar Enterprises 17149 Woodruff Ave., P.O. Box 579 Bellflower, Ca, 90706. Write them for more information.

On many of the chapter reports it is noted that you have changed net time or the frequency. I would appreciate it if you would check with me before doing this because you might land on another net and I am sure that you would not want to do that. I do have a master listing of all the nets and their assigned frequencies so that I know if a frequency will be clear at a certain time and will be happy to check and to let you know. It really does little good to have me assign time and frequencies if you change them at will.

As long as we have chapters who issue certificates, we will continue to have some problems. I know that the mail fouls things up a lot but then there are some chapters who take an exceptionally long time to process an application. This, I know as is my job and all of us in 10-10, is a labor of love but it is unfair to have one wait for several weeks and hear nothing from an application and then follow up letters not be answered. Some chapters get on the air and start a certificate when they don't have it in hand and the time for having it is sometimes weeks or even months away. I feel that you should let an applicant know either by air or by mail that his application has been received, what his number is and when to expect the certificate. The applicant has paid money and deserves to know when to expect his purchase.

We are deeply indebted to the LIARS chapter for the great job that they have done in tabulating the last few QSO parties. It is a big job and they have done it in record time for us. THANKS to ALL.

Speaking of the QSO party, the one comment in a negative tone was the 24 hour time limit. I don't like that rule either and I work longer than the 24 hours if I can because I am interested in collecting the new 10-10 numbers and for that reason I do not send a log in but we have a contest committee and it is their job to make the rules. If we don't like the rules, then when the request comes out for someone to work on the committee let your voice be heard to serve.

During the summer many of the chapters have had special activities to keep the group together and several continue to have monthly activities. Share your ideas with us. Some nets have had few check-ins while others have enjoyed much activity. It is you who keep the chapter going and who helps to keep 10-10 alive. We ask all of you to do your part in this.

I had such a nice letter from Dick Wightman, WB7BZR telling me that the ORCA is extinct. I would like to share some of it with you: "The ORCA will continue as a marine mobile club. We owe a great debt to 10-10 International for providing a means for the start of our group. Out of this has grown a regular program of classes for the boaters and assistance in marine installations.

I don't know what the future development of ORCA will be, but, for the record, there are some 35 boaters who have been or are currently on long distance cruises who got their licenses through the club. At least one of those unfortunately experienced a shipwreck in southern Mexico and used ham radio to arrange for the salvage of the vessel and to remain in contact with home during the operation which took well over 6 weeks. In all our graduates, ham radio has been the primary link with home and the boaters.

I'd like to thank 10-10 & 10-10'ers for their support & fun that I have enjoyed. I will personally continue to be active on 10 and hope to make many more 10-10 contacts." (We are sorry Dick to see ORCA become extinct and thank you for the letter).

In closing I would like to thank the following chapters for HC's, Canterbury, Lake Geneva, McKinges from Chief Anderson, Missouri Bluebird (not a chapter but a nice certificate and nice people), Sleepy Hollow and Truth or Consequences. I do very much appreciate each of them and will do my best to help promote your activities.

The next reports will be due Dec. 1 and since that is such a busy month for us all I do hope that you will do your best to get your report in on time.

Remember support your local chapter.

33/73

Connie Hauck

by: Connie - K6EXQ

CHATTER

26



City of Mums(WB1DAT): Good check-ins during the summer. The senior award is ready. It is called BALLOON DAY, requires 100 points, cost \$2 and adds 5 pts to your total. Nutmeg(K1CEX): Each summer month had over 100 check-ins with Aug. 4 having 13 states represented. This active chapter ran its first net 3/10/71 with 21 check-ins(K1PAI-CH, WA1HMC/SK, W1GBC, W1ITM, K1VHF, W1JAD/SK, K1HEF, W1RHA, W1KTW, K1ABL, K1MUT, W1WZE, K1KYC, W1DRA, K1CPJ, W1EGR, K1DUV, W1DMZ/SK, K1ESN, K1DRK & W1QBF) and has been operating weekly ever since, to date with over 300 local certificate members and many non-certificate members. The people are proud of their chapter and so is 10-10. Ocean State(WB1CRR): Nelson takes over as chapter head with K1UNA, Herb as vice CH. Phyllis Hoffman, K1QFD 274 Ten Rod Rd., No. Kingston, R.I. 02852 has assumed the job of certificate mgr. A big thanks to Bob Wild, WA1TMZ for a job well done as CH and cert. mgr.

Flour City(WA2JPE): The second annual picnic was a great success and lots of fun. Hope to have pictures next issue. Good local support on nets. Members have been having DX visitors from Africa, Australia and France. In Oct. WA7WEA is going to the big city to visit his friends. LIARS(W2KDI): This chapter has been busy with tabulating the results of the summer 10-10 QSO party. A comparison of the ARRL 10 meter contest results and ours is interesting...ARRL had 1500 returns and we had almost 1000 in ours. Speaks very well for 10-10 and lets show them that we can beat them next time but on a per centage basis I am sure that we have. Mohawk Valley(WA2IMG): New ARROW HEAD endorsements are ready. SASE to WA2IMG 1 Salisbury Drive New Hartford, N.Y. 13413 for info. Trotters & Pacers(K2HLC): Another chapter with a nice number of check-ins during the summer. Some changes include KA2DRT(Bill) as senior awards mgr. Several HC's have been added to the group. WB2NCO(John) is the Sat. morning NC and he invites all to check-in and join the fun. Twin Tiers(W2JML): The chapter had a booth at the Binghamton Hamfest and several of the members were able to upgrade. FRIENDSHIP AWARD requires 100 contacts with basic award holders & must include 5 C, 5 HC, 5 FS, or 10 HC and 5 FS... it is FREE.

Anthracite Breaker(WB3AVF): Possible upcoming Special Events stn from the historical mining village of Eckley, Pa. The senior award carries a 2 pt value and it has a number assigned which must be exchanged as well as the basic. Starting with Labor Day, the net will meet each monday which is a holiday On 28.660 at 6 PM local time.

Crazy Eights(WB3EHR): Remember the QSO party Oct. 26 at 0000Z to 0000Z. Awards for all first place in each US call area, VE district and DX. Delaware Valley(K3LMB): Not too many check-ins during the summer but still having nets. Cradle of Liberty(K3YNN): Average 100 check-ins a month. The picnic was well attended with 100 in attendance. This fine chapter has 135L members, as with 10-10, certificate numbers are kept for life. Looking for a contact from Rhode Island to complete WAS for the chapter. CH and his XYL have been in the hospital. MD-DC(WA3NCQ): Info in last issue was incorrect...should read still have 3rd, 4th, 5th & 6th place Yodar W.A.S. award plaques to be won. 10-X's don't have to have a Yodar Kritch certificate to win. It has nothing to do with call areas. There are 2500 Yodar Kritch certificates out.

All American City(KC4LV): A new call for Laudon. Worked 10 meters for field day and had 650 contacts also worked 40 but less than the number of contacts on 10. This fine chapter also has a large membership of locals..118. Chapter of the Carolinas(N4AYJ): Now have basic cert. requiring 10 contacts & 2 must be C or L. Cost is \$2 and CM is KX4F, David T. Biggers 5319 Fireside Dr., Raleigh, N.C. 27609. Chehaw Council(WD4IBD): Remember the CW net Friday 2359Z on 28.110. We are sad to report that HP3XHG, Harley Gorsky #22109 David, Panama is a silent key. Harley was an Honorary Charter of the Chehaw Council and an good contesteer. He will be missed. Cypress(K4TSY): Few check-ins during the summer. Plan a luncheon in Melbourne in Sept. Furniture Capitol(WD4AAH): Band conditions have been poor but the club did

have a nice field day. Hope to have pictures for the next issue. Ky. Cardinal (WA4NDH): Excellent conditions into 1,2 & 3 land an area seldom reached from Ky. Local participation has been good. Music City(W4WXJ): To set the record straight, Max Arnold, W4WHN is Vice President of ARRL and a Charter member of Music City USA. Max holds 10-10 # 22150. 10-10 # 14665 belongs to Bud, W4WHM, the Nashville fog-horn. During July the chapter had a 10-10 booth at the Nashville hamfest. This was the first time that a booth had been held in the mid-Tenn. area. I have first hand information that the booth was a great success. Old Dominion(WB4UOI): The check-ins have not been too bad. Have many new 10-10 members and they seem to enjoy the nets. Still having very successful breakfast meetings the last Sat. of each month. Our group continues to grow. Old North State(W4NJS): A new senior certificate The N.C. Flag..work 12 basic certificate holders including 2C's after July 1, 1980. Cost SASE plus 2 15¢ stamps. Next work a basic number in each of the 50 states...send log info with an SASE and a one cent stamp for each state flag. N4BKC, Bill, had his house hit by lightening causing extensive damage to radio equipment, house wiring and appliances. After several weeks off the air Bill is on again. MUCH disaffection with the one hour rule and 24 hour max. for QSO party. They claim an unfair advantage to those living in heavily populated areas especially when band conditions are bad. Orange Juice(W4OWN): We are having QRM from Japanese stations ..this has happened several times. Dora, K4CYF, #416 has been in the hospital with back problems but should be home by the time you read this. Dora was 81 last May. Possum Trot(KU4W): Band conditions have not been good. Sponsored a booth at local hamfest. North Georgia(W4YHF): Lack of local interest will probably cause the chapter to be disbanded in the near future. Seven Rivers(W4QRH): Good check-ins most nets. Two new certificates...10 Pounder requires Big Catch numbers from 7 YL's, 7FS/FC & 7 MO's...20 Pounder the same requirements with 10 Pounder numbers. Cost of each is SASE. Suncoast(N4AQU): 10-10 had better get a "cause" to keep interest running as band conditions begin to decline. We had better start running the CBar's out of the CW portion or they will soon be in the SS8 portion. Sitting on one's butt--history indicates the results.

Bauxite(KSNE): Not many skip check-ins causing consideration of the Bauxite to be discontinued. Have a small supply(40) but many Ark. Visitor cert. on hand. Cowtown(WB5THD): All C's and CT#1000 are instant qualifiers for the basic. Had a Mexican supper to celebrate the Branding Iron Cert. hosted by N5BQR & XYL. Annual ice cream get together hosted by W5GVP, Tom CT#1. Winners of June CT contest were N5BQR, John first, W5GNP, Tom second & WB5THD, Cliff third. The Cowtown, Dallas Cowboys and Lone Star gave a combined donation to the Tarrant & Dallas County heat relief fund for senior citizens. Golden Triangle(WB5ZCK): During Tex-La hamfest our club sponsored a a hospitality room & served about 450 hams and spreading the word about 10-10. Heart of Dixie(WA4MGJ): Donated \$50.00 to defense fund of Randy Bynum. See Ham Radio for article. Magnolia(AK5H) Monita announces that Basic awards are free until 12/31/80 for-VIP send SASE-& others 28¢. Monita also issues the OM/XYL awards which are free except for return postage. Work 10 OM/XYL teams and 25 for the VIP. Miss. Lighthouse(N5AQJ): New Cert. "BEAUVIOR"departs home of Jefferson Davis. Must hold basic & Ft. Mass. Need 100 points..C=5,HC=4,FS/DX=2,O=1. Cost \$1.50 K5QQT, Betty Beckstein 313 Springdale Circle Biloxi, Ms. 39532. Will sponsor a 10-10 table at the Ms. Gulf Coast hamfest in Oct. Rio Grande(K5MRU): The Rio Grande Chapter is proud of WD5CLD #29407. During Hurricane Allen's approach to the Tex. Coast in Aug. Rick & another local amateur set up operations at the Brownsville Weather Bureau & kept in contact with the Hurrican Net on 20 meters throughout the entire period. When Weather Bureau's communication system failed, they were able to keep them in touch with the Miami Hurrican Center. Other 10-10 members were heard helping out on the Hurrican Net, among them, W5GEL of Corpus Christi, member of the Shrimp Net. Sooner Chapter(WB5ZLU): Special thanks to Heinz, WB5ZGP & Joe, WB5YKD, most of the first ten VIP's have special QSL cards which resemble the 89er certificate. Look for & request one from Okla. Ten Bar X(K5DIT): New cert. mgr is K85QV, Jack Hedrick 8044 Algerita El Paso, Tex. 79907. As of 10/1/80 all certs. will be \$2.00. To qualify you no longer need a C but an El Paso stn. Plans are in the mill for a new cert. W5ES will be on 10 meters during El Paso Ham Fiesta Oct. 11&12. Truth or Consequences(WD5HEG): After contacting the City of Melbourne Net the T or C will be meeting on Fridays 0001Z. Friday will be the same Zulu time all year. Several of the members are on 10 meter FM on 29.6

Golden Bear(WB6POQ): Will have an upgrade to Hangtown Crossing. Had a picnic with W6ANK, Dick WA6GBQ, W6FWK & XYL's in attendance. A good time was had by all. City of Perris(WB6UBR): Planning our second annual Visitors Day Feb. 15, 1981. If you check into the net and send an SASE with log info, you receive a nice little certificate. The certificates may be of value later. No. San Joaquin Valley Chapter(KB6DG): On a recent net with no outside check-ins we had a tuna boat 2,000 miles from San Diego call us and we ran phone patches including one for a family birthday party. Special Event Station W6BGX will operate 24 hours Oct. 25 from Stanislaus State College Turkey Sweepstakes. Will have special QSL and station will be one contact qualifier for the basic cert.

Cascade(WA7QVP): As of 6/1/80 requirements for the BARN certificate will have been changed to delete the parts that say all contacts after 3/1/79 & home state not eligible. Should be much easier to get now. Planning second annual picnic. Chief Seattle(W7HUL): Had two Russians and several Japanese check-ins. As of Jan. 1980 the Princess award was dropped. Had an info booth at Nat. ARRL Conv. in Seattle. A summer picnic was enjoyed by many of the locals. City of Roses(WB7EXM): We at times experience many problems with the backscatter net relinquishing the freq as was agreed....especially the W6 stations. KA7CBO is the new cert. manager & he is ok in the 79 & 80 callbook. Wyoming 10-10(KB7NL): June was a good month 116 check-ins. Some call changes Art, KA7AWN is now KB7LV and Don WB7VED is now KB7NL. Sun Country(KB7H): Correct net time to 2100Z. A VIP is available and the cert. mgr is to the P.O. Box 5742 Yuma, Az. There is also another certificate based on the Prison point system. Send an SASE to Tim, N7BGH, at his home qth for info. Thunderbird(W7AAW): Not too much activity but the FCC changed the call of the CH from K7PXI to WA7AAW.

CATT(WB7JY): We have 180 local members now. The picnic was well attended in spite of rain. Planning a booth at Inn. hamfest...look for our new CATT Flag Flying. MARCSHawnee(NB8IE): Hope to have a ten meter repeater on the air by winter 29,560-29,660. C.W. novice net Tuesdays 2330 on 28.160, NB8LC & WD8LXX are NCS. Sonny Terry ex WD8CFF is now KB8QW-advanced. Congrats. Tri City(WD8QEA): A new CH because Gary LeGrow, WD8Q8B moved to Madison, In. Not too much activity during the summer.

Blackhawk Valley(WD9FVH): Like many others we will have a picnic this summer. KA9BWI Larry will be NCS as of 6-18-80. Chief Anderson(WB9ZBG): Cert. mgr. for Chief Anderson & Kikthawenund is Floyd(N9AMQ). Arron(WA9FTO) is cert. mgr. for McKinges the new Grand Award. Arron is off on a trip to Germany. City of Lights(W9ZGP): Many new ground wave 10-10 stations joining the net from Chicago. Active QSO Party operators now plan a Pizza bust after each the QSO Party. We think multi op stns should be allowed & compete against themselves. Individual operators should be allowed to operate any of the 48 hours as they can only humanly so many & most will only have a 24 hours of band opening if lucky. The 24 hour time limit really has proven nothing. Land of Lincoln(W9BPU): Lots of band openings to W1,2,3,4&5 during the summer. Nice turn out in contest by LOL. Several new upgrades.

Colorado Bighorn(KØPVI): Lots of E skip check-ins from out of state & DX. Newest member is Bud, 9V1OI from Singapore. Minn-Dak Sunflower(WDØHHM): Nice visit from Gary, WDØCCL who is located in Spokane, Wn. Also had an eyeball from WDØHXQ. Look for us Sunday 1900CST 28.865. Jackpine(WBØSNG): Applications for basic certificates should go to WBØSNH, Paul and all senior applications should go to WBØSNG, Neil. Do watch the NEWS for info on a possible new award in the future. The net meets with a regular assigned NCS each Sunday. Need locals to check-in. Pikes Peak(KH6JG/Ø): for the new 14 award KØHOA only. Send an SASE to KØHOA for info make the SASE a legal size. During the first part of August there was 6 inches of snow on the PEAK.

Other reports:

Nor' Eastern(W1ZQR): Super group of skip check-ins. Created HC among locals with outstanding attendance record. Their point value is 4. Had our first "eyeball" since organizing in 1976 & had W1NC & W1FFT from Minute Man, W1KZH from Nutmegs

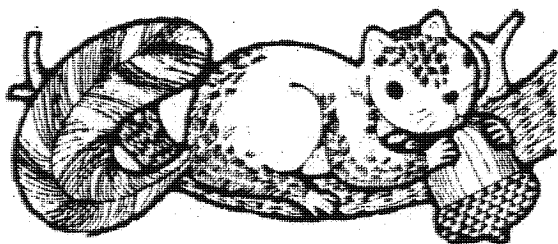

How to become a Ten-Ten Member

Work ten present members on 10 meters. Log each 10-10 number, call sign, date worked, operator's name, and location. Submit this list to your Call Sign Area Manager, with \$1 Registration Fee and \$3 for your first year's dues. Novices need not pay Registration Fee, and Novices and DX applicants need work but 5 present members. You will receive a Certificate and be assigned a permanent 10-10 Number. You must pay annual dues to remain in good standing, receive the Quarterly 10-10 International News, and participate fully in 10-10 activities.

How to earn Bars and Plaques

As a member, log the 10-10 numbers of stations you work on 10 meters. You may wish to mark your Roster to avoid duplicates, and to develop a filing system to record 10-10 contacts. All contacts must be bona-fide number exchanges on the air. When you have 100 contacts (including your first 10), list 100 only (never more, never less, and no duplicates) as follows:

1. Your list must be in serial order of 10-10 numbers. Show call sign, handle, location, and date worked.
2. You may submit only one list of 100 at a time.
3. You may not submit log books or copies of log book pages.
4. You must give your name, address, call sign, and 10-10 number, and state which Bar you are requesting (i.e., 100 Bar, 200 Bar, etc.)
5. You must enclose an SASE (large size - about 4 1/4" x 9 3/8").
6. Mail your materials to: Wm. (Bill) Risher, Jr., WB6OMH
10542 Loch Avon Drive
Whittier, CA 90606

When you have attained your 500 Bar, you will be assigned an Honorary V. P. Number, and will be entitled to participate in additional activities. In addition, plaques are awarded for 1,000, 2,500, and 5,000 10-10 contacts.

How to earn WAS

When you have worked at least one 10-10 member in each of the 50 states, and have QSL card confirmation, mail your cards to WB6OMH (address above), and apply for the 10-10 WAS Certificate. Enclose also an alphabetic list of the states, with full information on each station worked, plus \$1.08 return postage.

Chapter Activities

Many 10-10 chapters issue certificates which may be earned by following rules established by those chapters. See "A Guide to 10-10 Nets" for days and times when chapter nets meet. Groups wishing to create local chapters may get information from Chapter Coordinator Connie Hauck, K6EXQ, 794 W. 23 St., Upland, CA 91786.

Is it That Time?

Look at the mailing label on this issue of your Quarterly Bulletin. In the center of the top line there is a four-digit number which tells you the expiration date of your Ten-Ten membership. The first two digits indicate the month, and the last two the year. If your membership has expired or is about to expire, RENEW NOW. Send your \$3.00 annual dues to your Call Area Mgr. If you are more than three months in arrears, you must pay a \$1.00 Reinstatement Fee. RENEW NOW!

U. S. A. CALL SIGN AREAS:

MANAGERS

1. EARLE F. WHITE	W1NC	#329	117 Brattle St.	Arlington, MA	02174
2. LARRY BERGER	WA2SUH	#407	9 Nancy Blvd.	Merrick, NY	11566
3. JIM DUFFINS	WA3RBQ	#2994	2317 Windsor Ave.	Baltimore, MD	21216
4. CLINT PATNE	K4EKX	#2388	309 3d Avenue	New Port Richey, FL	33552
5. GRACE DUNLAP	K5MRU	#218	Box 445	*La Feria, TX	78559
6. DICK RAUSCHER	W6ANK	#1931	4371 Cambria St.	Fremont, CA	94538
7. BARBARA VAUGHAN	WB7NUU	#17416	8323 W. Roma	Phoenix, AZ	85037
8. TOM RUNNING	KA8BMD	#24020	1410 Keyridge Dr.	Cincinnati, OH	45240
9. DON GRANTHAM	WA6BCN/9	#13889	321 S. Center St.	Forrest, IL	61741
10. JOHN LaFONTAINE	N4ADJ	#12024	7509 2nd Ave., South	Richfield, MN	55423

*Mid-May to mid-Oct. K5MRU's address is Box 13, Rand, CO 80473

The 4th Call Area has been further divided as follows: VA, NC, SC: K4KUT, Malcolm Spangler, Box 481, Shelby, NC 28150; KY, TN: WA4SFN, Doug Henry, Rt-2, Box-37, White Pine, TN 37890; AL, GA: W4YHF, Jim Beswick, 11 Valley Forest Ln., Smyrna, GA 30080; FL: K4EKX (see address above).

DX AREAS:

ZL: T. J. 'Mac' McKENZIE, ZL3RK, 73 Cygnet St., Christchurch, 9, New Zealand
VK: ART HART, VK2BXN, Box M514, Sydney Mail Exchange, NSW 2012, Australia
OTHERS: HARRY A. SYRING, JR., WB1PTQ, 37 Bradford Dr., Windsor, CT 06095, U. S. A.

Order Form

<u>QTY.</u>	<u>ITEM</u>	<u>PRICE</u>	<u>AMOUNT</u>
_____	Annual 10-10 Dues Check: New _____ Renewal _____	\$3.00	_____
_____	DX Members only, Bulletins by air, additional fee, if wished	\$2.50	_____
_____	Initiation or Reinstatement (3 or more mos. in arrears) Fee	\$1.00	_____
_____	10-10 Stamps, 100	\$1.00	_____
_____	Membership Roster	\$2.50	_____
_____	Membership Roster by air, outside U.S., Canada, Mexico only	\$4.50	_____

Note: Effective July, 1980, the 10-10 Membership Roster will be published as a single volume. Separate Rosters I and II are no longer available.

MAKE YOUR CHECK FOR THIS TOTAL PAYABLE TO 10-10 INT'L NET, INC.: _____

Complete the following by typing or printing and mail to your Call Area Manager:

10-10 No. _____ Call _____ Name _____
Street _____ City _____ State _____ Zip _____

Please enclose an SASE or stamps!



BIRMINGHAMFEST 10-10 BOOTH with the ALL AMERICAN CITY CHAPTER:

(L-to-R) Jim - W4YHF & his XYL, Grover - WB4BLL, Laudon - KC4LV (CH), Jack - K4HNO, Nelson - KB4IY, Jack - WD4JXF and Frank - WD4PVI. Jim-W4YHF is the Editor and publisher of the 10-10 Certificate Guide. (see editorial for more information) Photo by: F.David Arn - N4BEN.



WB6MGM - Lee Pasewalk (Rec. Mgr.)
18815 Yukon Avenue
Torrance, California 90504

TIME TO RENEW? EXPIRATION DATE
IS ON MAILING LABEL BELOW.

BULK RATE
U. S. POSTAGE
PAID
PERMIT NO. 1
GARDENA, CALIF.

TEN-TEN INTERNATIONAL NET, INC.

